DISPATCH DEMOCRAT
Box 449

RAINFALL
For Week ..... .08 in.

UKIAH REPUBLICAN PRESS

THE LEADING NEWSPAPER OF MENDOCINO COUNTY

TEMPERATURE
Maximum ..... 84 degs.
Minimum ..... 47 degs.

Circulation of The Republican Press exceeds that of any newspaper published in Mendocino County and is a paid circulation.

UKIAH, MENDOCINO COUNTY, CALIFORNIA, SEPTEMBER 11, 1940

VOLUME LXIV—No. 18

LOST HUNTER BACK IN CAMP

Mike Hurley, 60, Oakland, missing since Thursday in the San Hedrin mountains, returned to the camp of Harry Presley yesterday morning. Mr. Hurley, footsore and weary, was in fairly good condition despite his gruelling experience, during which he had subsisted on acorns and manzanita berries. Searching parties had been scouring the country for him since Thursday night and hope of finding him had been almost abandoned.

DISREGARDED WARNING AND GIRL IS LOST

Party Fishing In Clear Clear Lake Met With Tragedy

MARY NEVIN DROWNED

Little Ukiah Victim Washed From Boat Sunday Last

The body of 11-year-old Mary Nevin was recovered in Clear Lake about one mile from where she was tossed into the waters from a boat a week ago. The little victim was buried in Holy Cross cemetery in San Mateo county.

Of the accident The Lakeport Press says: Mary Nevin, 11-year-old Ukiah girl, was drowned in Clear Lake about one and a half miles off the shore of Lucerne Sunday evening.

Boat Was Swamped.

The girl had accompanied her uncle, Clarence Dubbs, Jr., of Oakland, his father, Clarence Dubbs, Sr., and Paul Biswell, of Ukiah, on a fishing trip on the lake and was lost when the lake became rough and the boat in which they were fishing was swamped and turned over.

Party Was Warned.

The boat in which the party was fishing was rented from Pete Grigsby, who warned them of the danger of going too far out and also cautioned the party to return to shore should the lake become rough. Disregarding the warning, however, the party continued to fish after the wind shifted and the water became choppy.

Victim Was Lost.

When the boat swamped the girl was washed out by a wave and could not be found. One of the men swam ashore, on a life belt, and assistance was rushed to the remaining two men.

RELIEF CASES SEEN GROWING

15 New Applications Considered By The Supervisors

At their meeting last week the supervisors canvassed the returns of the primary election and counted absentee ballots but no changes were made in the standing of successful candidates.

Pensions $1500 A Day!

Will Davis, county welfare director, submitted his report for the month of August. Chairman Ed. Haehl appointed Supervisors Halliday, Johnston and Bittenbender to check with the welfare director, each month, for renewal of aid and other matters. The total cases receiving relief through Mendocino county during the month of July were: Aged, 957 received $37,221.08; 36 blind, $1783.33; 256 children, $3415.83; 210 indigent, $3758.94.

Bond Is Fixed.

The board fixed the bond of Assistant District Attorney at $1000.

Relief Applications Grow.

A discussion of relief matters occurred and, in going over the report of the Welfare Director, his recommendations were approved, with the exception of the restoration of Margaret Hutton's aid. Four new applications for children's aid were granted, effective September 1; seven notices of change in children's aid, made to conform to state and federal law, were approved; two applications for children's aid were denied; five removals of children's aid were approved; 15 new applications for Old Age Security were approved, effective September 1; eight applications for old age security were denied; 23 notices of change in old age security, made to conform to state and federal laws, were approved; one application for blind aid was denied; one notice of change in blind aid, made to conform to state and federal law, was approved; four applications for county aid were approved.

HAD OPERATION

Mrs. Ben O. Foster this week underwent an operation in the hospital at Bakersfield.

FAIR CHIEFS GETTING SET FOR BIG SHOW

All Is In Readiness For Anderson Valley's Event

BIGGER THAN USUAL

Farm Products, Livestock Display, Will Top Exhibits

Special Correspondence of The Press

ANDERSON VALLEY, Sept. 9.—Dates for the Mendocino County Fair and Apple Show have been set for October 4, 5 and 6, and, with less than a month to go, all thoughts are centered on that important event.

Contest Is Spirited.

Rivalry will again be keen between Farm Centers, Granges, Future Farmers and 4-H Clubs, not to mention individuals, and space is already being alloted exhibitors.

Much To Amuse.

The entertainment this year will be the very best with no repitition and outside concessions will also be carefully chosen. The finest of music will be provided for dancing each evening in the large auditorium, which was recently finished inside to improve the acoustics and be much more comfortable should weather turn cool.

More Stock Pens.

A splendid showing of stock from all over the county is assured and additional pens will be provided to house them. The board of directors and Manager H. J. June are receiving hearty co-operation of the rest of the county, which means it will be a real County Fair in all respects.

He Needed A Field.

Boonville had a freak accident at 5:40 a.m. Labor Day when the driver of a car fell asleep at the wheel and crashed into two parked cars on the sidewalk in front of private dwellings where the street is about 90 feet wide. Butler M. Brinegar left his car parked in front of his home and Ronald Ketcham, of Salinas, who was up here on a hunting trip, had parked his car in front of the R. E. Vallier residence, directly across the street from the J. T. Farrer store and a short distance behind the Brinegar car. According to the story told at the time of the accident, a young man who gave the name of Wheeler said he became sleepy at the Mountain House and his companion, who was an older man, took the wheel. All apparently went well until they reached Boonville and with a clear street almost the entire distance through town he picked the only parked cars on the street and although they were on the sidewalk on the left-hand side he wrecked both of them. The Brinegar car did not stop the erratic machine, a Plymouth coupe, and the impact when it hit the Ketcham Ford sedan, carried the Ketcham car back 30 feet. All three cars are badly damaged and Mr. Wheeler did not carry insurance of any kind. The Brinegar car is in the garage with an estimated cost of repairs set at $60. The Ketcham car, after some repairs, was able to proceed under its own power to Salinas. Mr. Wheeler suffered painful injuries when he was thrown into the windshield. Several teeth were knocked out and three were driven into the roof of his mouth. He was treated by Dr. N. F. Robinson. It is reported Mr. Wheeler is from Healdsburg and employed in a sawmill here.

To Greet Lodge Head.

Mrs. M. C. Gowan, district deputy president of the Rebekahs, motored to Willits Tuesday evening to help receive Mrs. Ethel J. Mattson, of Los Angeles.

(Turn to page 6)

Five Samoyed Pups Greatly Admired

"Maroushka" is a happy mother. The thoroughbred Samoyed, recently bred at the Mason Kennels and owned by Ewart Mitchell, has a litter of five puppies. They are snow white and show every feature of a blue-blood dog. The puppies look like fluffy, white balls, are blue eyed and affectionate. The dogs are the oldest breed known, dating back prior to the Christian era. Mr. Mitchell will probably sell the puppies, with certain reservations, to owners who will properly care for them.

LUNCHEON TODAY

The regular Chamber of Commerce Forum luncheon, held every month, is scheduled for today noon at The Maple Cafe. Open to all, the luncheon features informal discussion of civic affairs.

ED. MAGGARD'S HARD DUTIES ALMOST ENDED

Head Of Northwestern Pacific Co. To Sign Off

HE HAD A TOUGH JOB

Long Faced Situation Impossible Of Solution

Ed. Maggard is quitting the Northwestern Pacific Railroad Co. and, likely, he will not regret it. For years the line from the Bay to Eureka has been a pain in the neck for anyone who attempted to manage it. The road has not paid and the people have demanded a service not warranted by the receipts. In Marin county a civil war has always prevailed. The people were dissatisfied with the electric system and the ferries and wanted something else. Now they have the busses they are more than ever chagrined. It was into this maelstrom of impossible situations Ed. Maggard was dropped and he certainly could not have had any hankering to hold on to his job.

Retires October One.

Of the retirement of Mr. Maggard reports from San Francisco say: "Retirement of E. H. Maggard as president and general manager of the Northwestern Pacific and the Petaluma and Santa Rosa railroad companies, and his succession by A. T. Mercier, were announced by A. D. McDonald, Southern Pacific president.

Tied Closer Together.

"Mr. McDonald said the change would be effective October 1, and Mr. Mercier, now a Southern Pacific vice-president, would continue in that post. 'His appointment marks a closer co-ordination of the operations of the two northbay roads with those of Southern Pacific under the jurisdiction of the general operating officers of that company," the announcement said. It also was announced H. R. Gernreich, now superintendent of Northwestern Pacific, would become vice-president and general manager of that road as well as of the Petaluma and Santa Rosa railroad. Mr. Maggard, who is retiring voluntarily under company pension rules, will continue to serve on the boards of directors of the two roads.

Pupils And Teachers Returning To Classes

Ukiah's schools will open Monday and during the past week teachers have been returning from summer schools and tours to prepare for resuming classes. Two new teachers have been engaged at the high school, one in place of Miss Louise McDonald, who resigned. At the grammar school Gene Corbett will replace Harold Stiller. During the summer Mr. and Mrs. Fulkerson passed some time in the bay region while Mr. Fulkerson attended executives conference at University of California. E. E. Zeek, principal of the grammar school, passed several weeks in Berkeley working on a county course of study.

DOING NICELY

Mr. and Mrs. Rex Parker hear frequently from their son, Alfred, who is with the U. S. S. Ogalala stationed at Pearl Harbor, T. H. The young man who has been away for the past year has made fine progress, receiving several promotions. He will, according to his letters, be away another year.

LONG MARRIED

Mr. and Mrs. J. R. Gibson, pioneer Mendocino county residents who formerly lived in Potter Valley and now make their home in Ukiah, will tomorrow celebrate their sixty-fourth wedding anniversary, upon which they will receive the felicitations of their many friends.

Judge J. C. Hurley was in Santa Rosa last week on legal matters.

CITY ORDERS SEWERS MUST BE CONNECTED

Willits Will Insist The Property Owners Use System

DEADLINE WAS SET

Thirty Days Given For Compliance With Ordinances

Special Correspondence of The Press

WILLITS, Sept. 9.—It now looks very much as if we will shortly have a big storm for the weather has been threatening the past week and every day we have one or more slight showers, which are hardly enough to lay the dust. Last week there were heavy rains in the northern part of the county and in the mountains east of the valley. A good rain now will do much more good than harm.

Willitsites At Fair.

Among other local residents who visited Treasure Island last week were Mr. and Mrs. Nelson Endicott, Mr. and Mrs. V. E. Frost, Mr. and Mrs. Carl Beggs and Mrs. Nora Gustafson. Mrs. Gustafson's sister, Bessie, came from Los Gatos to remain with Mr. Gustafson during his wife's absence.

To Leave City.

Mrs. Walter Anderson returned last week following an extended absence in Oakland. She intends to sell her Willits property and move to Oakland where her married daughters reside.

May Locate Here.

Carl Edenfeldt came up from Sausalito Friday to visit friends and look over a local business proposition. For some years Mr. Edenfeld has had charge of the Northwestern Pacific railroad eating houses and eating rooms on the ferry boats. After December these will be discontinued, when ferries stop running, and he intends to get in another line of business. Mr. Edenfeldt always liked Willits and we all hope he may decide to once more locate here.

Married 50 Years.

Mr. and Mrs. Pascal Hardin celebrated their golden wedding anniversary last week. Both are representatives of pioneer families and have lived in this county most of their lives. Mr. Hardin is a nephew of the late Colonel Hardin who once owned a large ranch in the Sherwood section and he came here when a boy to work for his uncle. Mrs. Hardin is a daughter of Mr. and Mrs. Samuel Williams, who located at Cahto about the time of the Civil War. The Hardins have lived in this valley since 1910 and only gave up active ranch duties recently. Mrs. Roy Good is their daughter and the only child living in this county.

Lodge Party Visits.

Some of the grand officers of U. A. O. D. paid Willits Grove of Druids an official visit Sunday. The party consisted of Grand Chief Oliver Francis and wife, of Oakland, Noble Grand Arch Victor Zampatti of Eureka, Grand Treasurer Amadeo Faenzi and wife of San Francisco, Grand Herald William Nave of Novato, G. W. Hill and G. San Martino, both of Oakland. Following the meeting the party adjourned to John Pedroncelli's Cafe where an elaborate banquet was served.

Mr. and Mrs. Frank Whitney and daughter attended the State Fair at Sacramento last week.

Mrs. Margaret Durett are visiting friends in San Francisco.

Has Roofing Contract.

Herman Runkel, the Ukiah contractor, has a crew of men laying a new roof on the Majestic building.

Mr. and Mrs. Edgar Heckendorf came up from Santa Rosa last week for a short visit with relatives and friends.

Mr. and Mrs. Merrill Dill, of

(Turn to page 5)

Frank L. Foster Had An Accident

While engaged at his work Frank L. Foster suffered a bad gash to a finger last week. Dr. H. O. Cleland took care of the injury and Mr. Foster, while being unable to work for a week or 10 days, will not suffer a permanent inconvenience.

DIED MONDAY

Mrs. Nellie Lambert, passed away in Ukiah Monday morning. Mrs. Lambert was a native of Iowa and had lived in this city 22 years. Interment was in the local cemetery.

VALLEY GETS A BREAK AND FOLK LIKE IT

Home People Given Employment By A Grower

MANY MADE A STAKE

Boys And Girls In An Unexpected Pick Up

Special Correspondence of The Press

REDWOOD VALLEY, Sept. 10.—Mr. and Mrs. Jack Simpson returned to the valley early in the week after passing their summer vacation in Eureka. Mrs. A. Simpson, mother of Mr. Simpson, accompanied her son and daughter-in-law to the valley for a few days visit.

Sustained An Accident.

Fred Clemens and Mr. and Mrs. Claud Deighton drove to San Francisco during the week. Mr. Deighton broke his arm sometime ago and has been convalescing at the Clemens home.

Go To The South.

Mrs. E. Zarr and Carlos Ferber and two other couples of San Francisco left for Tennessee recently making the trip by auto.

Visited On Bay.

A. Gunderson and Mr. and Mrs. Ernest Nelson and family and Mrs. Anna Kinsler were visiting in Oakland two days during the week.

Department Called.

The local fire crew was called to the C. Smith ranch one day last week to extinguish a fire that had gotten out of control.

Were At Capital.

Mr. and Mrs. H. E. Williams drove to Sacramento Saturday to attend the Fair. They will pass some time in Oakland visiting relatives while they are away.

Several young girls of the valley are leaving this week for various schools. Verna Talso plans entering St. Mary's and Olive Cromwell left Tuesday for San Jose where she will continue her course as librarian. Miss Cramwell and Miss Lorraine Hurley will share an apartment together.

Mr. and Mrs. Arthur MacGregor, of Oakland, stopped over on their return trip from Eureka to visit at the Roy Williams home.

Mrs. A. O. Boyd and Edith Wilda and Dorothy and Mr. and Mrs. Fred Cromwell attended the Fair at Lakeport.

Mr. and Mrs. Claude Deighton and Charles Pollard, of San Francisco, passed Labor Day holiday with Fred Clemmens.

Mrs. Vera Watson and Miss L. Kistler are leaving for Witter's Springs for a vacation.

Roselyn Gullickson, Mary Edith Morgan, Barbara Bednar, Florence Scanlon and Joyce Poma left Tuesday for Davis to attend the Sacramento Fair and take in

(Turn to page 7)

UKIAH MAN'S MOTHER PASSES

Sad News Is Received By Ernest Neuhaus Monday

News was received yesterday of the passing of Mrs. Hermine Neuhaus in Eureka. The body will be shipped to Ukiah, where services will be held Thursday afternoon. Burial will be in Ukiah Cemetery.

The Remaining Family.

The dead lady is the mother of Ernest Neuhaus, who for many years has resided in Ukiah. Mrs. Neuhaus was a widow of the late Otto Neuhaus, and is survived by two daughters, Mrs. George Lane, Eureka, and Mrs. Frank Green, Fresno. Besides the local man, she also leaves two other sons, Walter Neuhaus, Arcata, and Carl Neuhaus, San Jose.

DIED IN MARIN

News that will be heard with regret by many Potter Valley residens is that of the death Friday in San Rafael of Mrs. H. O. Bowers. For many years deceased and her husband conducted a general store in Potter Valley.

WILL MARRY

The following have made application for marriage licenses: Ernest Robert Brown and Alma Evelyn Meald, both of Rockport; Forrest Eugene Parks, Fort Bragg, and Ureth Mae Wolgamott, Westport.

NOW AT HOME

John March, Potter Valley boy who fractured his skull while deer hunting some weeks ago, was removed to his home by ambulance Monday. Dr. Stanley Rea is his physician.

MERCHANT IS ABOUT AFTER FEARED DYING

Hoplander, Once Reported Fatally Hurt Is Out

CAR WAS DEMOLISHED

Bob O'Day Declared To Be Exceptionally Fortunate

Special Correspondence of The Press

HOPLAND, Sept. 10.—Mrs. Helena Vassar returned home Monday from a week's vacation, passed at Cedarville, where she accompanied her son, Ervin, when he took his prize sheep to exhibit at the Fair held there the past week.

Is About Again.

Friends of Bob O'Day are glad to see him about again following recovery from injuries sustained in a recent automobile accident.

Mr. and Mrs. Arthur Longstaff motored to Treasure Island Sunday to attend the 1940 Fair.

Bought A Home.

Mr. and Mrs. A. Rosetti have purchased the former E. J. Moore property in East Hopland and are remodeling the cottage for rental purposes.

Mrs. Anna Creighton, of Upper Lake is enjoying a visit in the home of her sister, Mrs. A. J. Thompson.

Goes To Lake County.

Peter Quaglino has rented a small ranch in Lake county and moved to his new home the latter part of the week.

Here From Arizona.

Mr. and Mrs. Henry Abert, of Yuma, Arizona, are visiting relatives in Hopland and Ukiah. The couple were former residents of McDowell Valley.

Mrs. Frank Lowe and daughter, Alta, of Potter Valley, passed Sunday in the home of Mr. and Mrs. James Crawford.

Mr. and Mrs. Harold Buckman are moving to their newly acquired ranch in the east end of McDowell Valley.

Recent guests in the home of Mr. and Mrs. George Huntley were Mr. and Mrs. M. Stewart, of Redwood City. The two ladies are sisters.

Weekend guests in the home of Mr. and Mrs. George Poor were Dr. K. Hargrove, Mr. Graham and Mr. Skidmore, of Berkeley.

Mr. and Mrs. F. E. Gibson, son and daughter, of Burlingame, passed the weekend in the home of Mr. and Mrs. Robert Buckman. Mrs. E. M. Banks, of Ukiah, who had passed the week in San Francisco, made the return trip with them.

Mr. and Mrs. Arthur Peck and two daughters, of Oakland, enjoyed the weekend in the home of Mr. and Mrs. Jesse Shively.

Go To Oakland.

Mr. and Mrs. Arthur Peck have moved to Oakland, Mr. Peck being employed in San Francisco. Their small daughter will enter the first grade of grammar school there.

Broke An Arm.

Richard, the youngest son of Mr. and Mrs. Ernest Abert, had the misfortune to fall from a hay loft and fracture his arm Tuesday. He was taken to Healdsburg, where a doctor attended the injured member.

Mr. and Mrs. Jesse Daw, of Sebastopol, and Clarence Hixon, of Omaha, Nebraska, visited Thursday in the home of Mr. and Mrs. H. H. Gibson.

(Turn to page 7)

Republican Women Will Meet Tonight

Tonight at The Palace Hotel, the Council of Republican Women will convene at a meeting to which the public is cordially invited. One feature of the program is to be a talk by Mrs. Fern Busch, in which will be described her recent visit to Elwood, Indiana, where she heard Wendell Willkie deliver an address. The narrative promises great interest, and there are other worthwhile matters to be taken up, so all who can do so are urged to be present at the meeting which starts at 7:30.

COVELO SEES THE OPENING OF FALL TERM

Unusually Excellent Corps Of Teachers Is Employed

BUILDINGS REPAIRED

Faculty Arrived In Time To Get Nicely Settled

Special Correspondence of The Press

COVELO, Sept. 7. — Vacation ended for boys and girls as well as teachers when public schools opened for the 1940,41 term. Classes began Tuesday following the Admission Day holiday. The ol' swimmin' hole, sunburn, sand in your hair, mountain treks, all seemed to end too soon but looking over the happy young faces I'm sure they were all glad to be back, greeting new companions, new teachers and old cronies. The big clean yellow busses with chauffeurs, Shirley English, Russell Crockett, Clifford Anderson, as last year, looked important opening morning.

All Dolled Up.

For days the educational center (R. V. U. H. S.) has been taking on a fresh brightness and the plant is known as an exceptionally fine one. "Lou's yards," carpeted with smooth velvety green are equal to lawns found anywhere. With the faculty, Vance D. Lewis again heads the institution, Glenn T. Matthews is known and will lead the music departments—with his wife and daughter they are temporarily housed at the Gus Hagne residence. New faculty members are Frank Tibbetts, who will head the agricultural department, coming here from Carson Institute at Stewart, Nevada. Mr. and Mrs. Tibbetts and daughter, who is a high school senior, are settled at the Laura Russell house on Dingman street. The Tibbetts have a son attending Santa Rosa Junior College. Henry Struckman comes from Tracy and will be in charge of shops and physical education. His wife and son, who is an eighth grade student have, not arrived yet, due to the housing problems. Two young women will remove the above masculine appearance and their home will be at Hotel Covelo. Miss Ruth Walrad comes from Stanford and will teach English,, history and social studies. She takes the place of Miss Neva Wettstein, who this column previously stated would not return here. Miss Wettstein is teaching this year at Redding.

Miss Clara Maynard continues the classes of Miss Avis Beckwith and she this year has a fine position at Fowler. Miss Maynard will teach Home Economics, art and physical education—she is a graduate of Oregon State College.

Mr. Lewis and Mr. Matthews attended summer sessions at University of California. The Lewis' summer vacationing was highlighted by a motor drive through the Redwood Empire, traveling as far north as the quaint city of Victoria, B. C., on Vancouver Island. Mrs. Luther Morrison will be popular and energetic public health nurse and she too attended summer school at U. C.

At the grammar school the same corps of teachers were elected, Leo L. Sanders, principal, Miss Hazel Smith, primary, Miss Isabel Spurlock and Mrs. Chas. Gray. Miss Smith returned from her home at Eureka and, as last term, is quartered at the Caleb Brushes. She attended summer classes at Humboldt State.

All In Readiness.

Contractor C. G. Fish and crew of helpers have been repairing the school roof. Will Gray is janitor. And for a week down at Gravier Bros. store on Commercial avenue curtains were drawn back for an "All Star" Back-to-School Sale; values in everything needed to outfit boys and girls for school being shown at greatly reduced figures. This store is not just an average country store—it is filled with new and up-to-date merchandise—counters, display cases, grocery department are equal to a much larger town.

Working For Roads.

By way of Black Butte, Senator and Mrs. G. M. Biggar left Wednesday for Sacramento. Senator Biggar was dated for a supervisors meeting of Glenn, Tehama and Mendocino to agree on road location for the continuation of joint highway No. 20 over

(Turn to page 5)

WOULD BREED KAIBAB WITH COUNTY HERDS

Sportsmen Start To Improve Deer Of Mendocino

SONOMA BEGAN PLAN

Inbreeding Hampering Growth Of Game Here

Importing eight Kaibab deer from southern California, Cloverdale sportsmen are taking definite steps towards producing a superior type of deer in the mountains of Sonoma and Mendocino counties.

Made Generous Offer.

George N. King, of Fillmore near Los Angeles, has eight of the Kaibab type of deer — one large buck, a smaller buck and six does and fawns. In a communication with George N. Johnson, state game warden stationed in Sonoma county, Mr. King offered to donate these animals to the Cloverdale sportsmen in an effort to build up the size and quality of deer in this area.

Now In Cloverdale.

The animals have been kept in the Cloverdale municipal park, where they will be available for breeding purposes. Persons having deer in captivity may take them to the park, it was announced, where they will be confined with the imported deer.

Shows Bad Result.

Several Sonoma sportsmen have stated inbreeding has gradually been showing its deterioration on the wild deer of this section. Bucks killed this season have been weighing between 80 and 90 pounds, while a deer between 110 and 120 pounds has been considered large. The hope was expressed Mr. King's generous donation would aid in building up the quality and quantity of Sonoma and Mendocino county deer.

A DOG LOVER'S TREAT AT HAND

Norwegian Elkhound Pup Litter At Hammond's Ranch

Dog lovers, perhaps, do not know it, but out at the country place of Fred W. Hammond is a litter of thoroughbred Norwegian Elkhounds unequaled anywhere. The Norwegian Elkhound is the dog of the Vikings. The pups look a lot like the Huskies one used to see when trails were the highways to the land of the midnight sun and when the keen scent of the dogs hauling the sleds made the trails to Nome.

A Wonderful Animal.

The grey elk dog has every appearance of a rugged animal. He is one of the most loveable and faithful four-footed friends a human being can have. There is no end to his love for his master and he is a powerful and fearless benefactor in time of need. As a hunting dog he has no near competitor and woe betide the marauder who seeks entrance to the home of an owner of an Elk hound.

A Real Chance.

The kennels at Mr. Hammond's Robinson creek retreat will well repay any tail-wagger to visit it. Mr. Hammond has six puppies at this time and, while he says he intends to keep them, it is not unlikely, if he knows they will be provided the right kind of a home, he may consent to sell some of the puppies. Certainly, if he does, the one who gets one of the Hammond dogs will have a prize. Rarely is a chance to get a Norwegian Elkhound available.

Joseph Giboli Was Laid Away To Rest

Last night at 8 o'clock a rosary was said at Eversole's Mortuary for the repose of the soul of Joseph Giboli, 74, who passed away in Calpella, September 9. Ten o'clock services will be held this morning at St. Mary's church for the deceased, a native of Italy, who had resided in this community the past two years. He was a widower and is survived by a son, Joseph, of Calpella. The dead man was of a retiring disposition, but highly esteemed by all who knew him.

Issued Every Wedneday
$2.50 a Year $1.50 Six Months
10 Cents Single Copy
Entered in the Post Office at Ukiah, California, as Mail Matter of the Second Class

The PRESS EDITORIAL PAGE

A. R. O'BRIEN
Publisher

HE IS WRONG

SECRET DEALS are ever dangerous. The "trade" we made with England whereby we are to get British bases in exchange for 50 destroyers was a beacon light to war.

Only a dictator would have gone as far as President Roosevelt did without consulting congress or the people of the United States in a matter of such word-wide import.

The United States today needs a president who will

Protect private interest

Defend personal liberty

Strengthen representative Democracy.

President Roosevelt is starting on the same wild course he pursued in squandering billions of American money in his relief debacle. Today he appears headed, because he will not weigh situations before he acts, pell-mell into war.

The American people only growled when he threw away their money, but, the signs indicate, when he tries to rush them into war, they may rebel.

General Hugh S. Johnson, more outspoken than the average citizen, says if Franklin D. Roosevelt is re-elected he will have us at war in two weeks.

General Johnson made his prophesy to reporters after a nationwide radio address in which he asserted the Committee to Defend America by Aiding the Allies was "nudging" America into war. He also denounced "delay, blunder and lack of foresight" in building up land defenses.

"If President Roosevelt is re-elected he will take us into war witihn two weeks," General Johnson said, "and he will set up a war dictatorship as drastic as anything Hitler and Mussolini have conceived. I believe already he has reached an understanding with Great Britain those 50 destroyers are only the beginning."

CULBERT BUSY AGAIN

ACCORDING TO THE SANTA ROSA Republican Governor C. L. Olson is attempting to fire another newspaperman from a state board because he would not truckle to Olson's commands:

Col. E. I. Peterson, publisher of a small chain of newspapers in southern California recently threw down the gauntlet which will produce a speedy showdown between the governor and the State Relief Commission member.

Col. Peterson's newspapers supported Senator Hiram Johnson for re-election in the face of the Roosevelt purge attempt and he endorsed State Senator John Phillips, object of the Olson purge in opposition to one of the Olson favorite candidates. The governor accused Col. Peterson as a member of the Relief Commission of "unlawful political activity" under the Hatch act. And to that the publisher gave a clear and unmistakable answer:

"The fact that I own a number of newspapers that now and then take a political stand cannot, I believe, in any manner be construed as political activity on my part personally. As a member of the State Relief Commission I have always avoided every discussion that might be construed as political. . . . The freedom of the press is guaranteed by the Constitution and that right cannot be abridged. My managing editors are given full authority to write what they please about matters they believe of paramount importance. I do not feel I have violated any law, nor have I taken any undue political stand personally."

The next move is the governor's. It will be interesting to watch.

Culbert, as The Republican Press said the other day, gets ants in his pants when a newspaperman on a state board acts independently. Two months ago he "ousted" the Editor of The Republican Press, together with three other members of the State Prison Board. At the time he would not even wait until Judge Edward I. Butler, of Marin county, had opportunity to decide the case, but last week Governor Olson meekly went into the Appellate Court at Sacramento (which court at the instance of President A. R. O'Brien, of the State Prison Board, had directed Governor Olson to appear on September 12 and answer) and pleaded the case be allowed to go over until October 12 to give him time to prepare his defense.

For a Governor who prejudged a case and decided what the facts and the law were, in advance, a strange course has now been adopted by him. Only because he knows his whole attitued was wrong does Governor Culbert L. Olson demand delays when the time approaches for a full examination of the ouster of the State Prison Board.

If Colonel E. I. Peterson is the right kind of a newspaperman he will stand up and fight and, if he does, Governor Culbert L. Olson will get up and run.

REAPING HIS HARVEST

AT SANTA ROSA PRISONERS in the county jail went on strike because the food was not what they desired. The prisoners refused to work and remained in their cells as a protest over the food served them. A committee investigated and reported the food service was "entirely satisfactory."

At San Quentin, where, following the ouster of the State Prison Board, temporarily, a weak warden is allowing the convicts to run affairs, Dr. Horst W. Baerensprung, police advisor to China's Generalissimo Chang Kai-shek, Thursday last spent six hours going through San Quentin and then said:

"I have visited many large prisons throughout the world. But never have I found one more comfortable than your San Quentin."

Prisons visited by Dr. Baerensprung include Berlin's Ploetzensee, London's Wormwood Scrubs, Moscow's Bolshevo, Manila Bilibid and Shanghai's International Jail. The last, he said, is the largest in the world, with 12,000 inmates. In Burma he inspected the Criminal Tribes Settlements, a collection of special villages built to house native tribesmen on the wrong side of the law. Dr. Baerensprung is on furlough from the Chinese army.

The Olson crowd recently raised a hue and cry about the Southern California prison at Chino because it had been erected too much like a penitentiary. Prisons are built to curb men who defy the law and kill people and when they are sent to prison they should not be permitted to dictate how prisons are to be run.

From the moment Governor Culbert L. Olson turned Tom Mooney loose the morale of prisons and correctional institutions in California started to crumble and the longer he is permitted to continue to misuse his power in that direction, the greater length of time it is going to take to get prison management back into line.

County News

The deer season ends Sunday.

All is being gotten in readiness for the opehing of the Anderson Valley Apple Show and County Fair next month.

No trace of the Hopland Bank robber or the murderer of Harold Rodgers has been developed by the sheriff.

Close contests are looked for at Ukiah and Fort Bragg in the supervisor's run-off election.

If you fail to read The Republican Press you will not get all of the news of Mendocino county.

Schools open next week.

Work on the $150,000 dormitory at The Albertinum school, Ukiah, is progressing nicely.

Improvements at the power house in Potter Valley, owned by the P. G. & E. company, have been completed.

Repairing the stretch of the Lake Tahoe to the Sea highway in Cold creek canyon is on by a State Highway crew.

Grape prices promise to be better than last year.

Early fall rains have not damaged the hop crop so far this season, but continued moisture will.

Ukiah is wrestling with a new gambling ordinance.

Some discarded clothing near Piercy has been picked up and Ukiah sleuths are working on a "murder clue."

Registration of aliens at Ukiah has started and many are complying with the new law.

The irrigation tax, or assessment, of the Potter Valley Irrigation district has been lowered.

A new, modern, business structure will be started in Ukiah in a short time.

This year's Paul Bunyan celebration at Fort Bragg was the most successful event the coast has ever held.

Classified advertising in The Republican Press rarely fails to get quick, satisfactory results.

"Doc" Howard, lost in the Orr's Springs hills last week while hunting deer, was discovered later, unharmed.

The Redwood Valley volunteer firemen put on a successful benefit open-air dance Saturday.

"Poison pen" letters are being sent out of Talmage to city newspapers these days.

A new stock judging arena for the Boonville Fair has been contracted and the structure will be completed early next month.

The Ukiah mounted quadrille team is becoming famous throughout the state for its performances.

Elaborate plans are being provided for entertainment of teachers at the coming Teachers' Institute in Ukiah in October.

Press Want Ads always pay.

Head Of Union Lumber Co. Hurt

Mr. and Mrs. Otis Johnson were slightly injured after the parade Monday when their horse became frightened by the Diesel equipment and ran away. The harness broke and Mr. Johnson took the wagon to a fence. Mrs. Johnson received some cuts and bruises and Mr. Johnson sustained a fractured rib and minor injuries.

FATAL HEART ATTACK

Charles T. White, of Redwood City, who was born at Cahto and was well and favorably known here, died of a sudden heart attack on the Bay the early part of last week. Mr. White was a brother of Mrs. G. A. Keller, of Ukiah. Mrs. Keller left immediately on receipt of news of the death of her brother to attend the funeral.

THANKS VOTERS

The election did not turn out as I had hoped it would. Nevertheless I am grateful to all who supported me. In office I tried to do what was best for the taxpayers' interests and I leave publice service with no hard feelings towards anyone. I shall always do all I can for the good of Mendocino county.

J. W. PICKLE.

Ukiah, Sept. 7, 1940. 18-1p

Mr. and Mrs. Elmer Bauer, of Covelo, passed several days with Mrs. Bauer's parents, Mr. and Mrs. Earl Mersinger last week.

2 NEW MEMBERS ON THE BOARD

With the departure of R. E. Pennock, of Point Arena, and Cyril Vassar, of Hopland, vacancies existed on the county board of education and Harry Reilly, of Hopland, and R. E. Sonneman, of Point Arena, have been named to fill their places. The new board is composed of County Superintendent John W. Taylor, Roy Good, Roscoe Lawson, Harry Reilly and R E. Sonneman.

Mr. and Mrs. Frank Bulla passed the weekend with friends in Oakland.

It's Buck Country At Wilbur Sharp's

Up to yesterday 76 bucks have been killed close to Eel River Park and Lodge. in the Potter Valley country, operated by Wilbur S. Sharp.

John P. Boyle, who had been an instructor at The Albertinum school here, resigned his position and has accepted a like position with St. Francis school at Watsonville. Mr. Boyle is an excellent man in his line of work.

Mrs. Roy Hansen of Boonville was a Ukiah visitor Saturday.

Sidelights *of* Sadness

Being incidents connected with California's State Prisons as observed by A. R. O'Brien, editor of The Republican Press, while chairman of the State Board of Prisons of California.

THE WORDS ON THE BACK OF A LETTER

I had understood he was in the last stages of tuberculosis.

Every time I saw him in the tubercular ward death appeared to be as close to him as the next second. He had five daughters and a wife in Oklahoma. He was a typical "Oakie.' Although about to die, not a great deal of good could be said of him. He was a hopeless criminal, yet, in spite of all his evilness, he had a devoted family. Letters of an endearing kind came from his wife and youngsters. The former, out of the little money she managed to earn, sent pitiful remittances for his commissary needs. When it seemed certain his days were numbered the Board decided to let him go home, his wife having agreed to send for him and we had been waiting some time for the promised car to take him back.

One day there wheezed into the space in front of the big gate at Folsom something on wheels Henry Ford had neglected to get for his museum. Driving it was a wasted-away child. She had washed-out blue eyes, honey colored hair and reflected a miserable existence from her too-big shoes to the faded red plaid shawl she had pinned across her chest with a monster safety pin. She was all business and she clumsily strode up to the gateman and informed him she had "Cum fer my paw." It was late in the evening and an October storm was brewing. She got confidential and told us she was glad to be here. She had had a heck of a time the past six weeks at home because her maw had developed a bad cold and was cranky and had not given her and the other kids enough to eat —"She was so stingy to get money saved to bring paw home." She started out with $29 and she had been 13 days on the road. Her gasoline expense had cut into her finances and, near Olathe, Kansas, she had a blowout and had to buy a second-hand tire. That misfortune almost wiped out her bankroll.

We got to be pretty good friends in a few minutes and I developed the fact she was intending to "head home with paw" possessed of $4.60. Her maw had admonished her to be careful and not "throw no money away" and she was sure she could make it, "if she had good luck." She told me three gasoline service station men enroute west had filled her gas tank "fer nuthin'."

Hers was the heart of the Argonaut women.

I would have hazarded the guess she was about 14 years old.

We passed the hat at Folsom and she started back home with $38 more than she arrived with. I knew she would have tough going with that old car when she struck the waste lands and I visualized what a trial her dying father would be to her. Her mother had forced her to bring along an old mattress for her father to sleep on and she was proud of the fact she had with her four cans of condensed milk her maw had made her take to make mush for her paw in the morning. Her maw, too, had given her a small bottle of whiskey to bolster her paw up, but had warned her not to give paw the bottle, as he was hell for licker. I made her promise she would let me know, after she got home, how things were. Months went by and I did not hear anything. I was curious to know whether conditions had bettered any for the slaving woman who had kept her little brood together and managed to send her worthless mate the few pennies she deprived herself of.

One day I got a letter postmarked Tulsa. It was from the girl we staked at Folsom. Her paw, she wrote, was "jist doin' fine." She had, the letter stated, "no trubul gettin' bak." I was put out because she said nothing about her mother and was on the point of tossing the letter aside when I noticed at the end of the page the word "Over" and I looked at the back of the communication. It told me that, nine days after they got home, "maw dide."

My faith had been restored. God is ever merciful.

CARD OF THANKS

Our sincere appreciation and heartfelt thanks are etxended to the many friends who in the sad hours of the past two weeks have expressed their sympathy through many acts of loving kindness and by the tribute of beautiful flowers for our beloved son, husband and father, Thomas J. McFarland.

GERTRUDE McFARLAND
JIMMIE McFARLAND
MRS. ELYSE McFARLAND
AND FAMILY

18-1c

THE TRUTH SIMPLY TOLD

Today's popularity of *Doan's Pills*, after many years of world-wide use, surely must be accepted as evidence of *satisfactory* use. And favorable public opinion supports that of the able physicians who test the value of Doan's under exacting laboratory conditions.

These physicians, too, approve every word of advertising you read, the objective of which is only to recommend *Doan's Pills* as a good diuretic treatment for disorder of the kidney function and for relief of the pain and worry it causes.

If more people were aware of how the kidneys must constantly remove waste that cannot stay in the blood without injury to health, there would be better understanding of why the whole body suffers when kidneys lag, and diuretic medication would be more often employed.

Burning, scanty or too frequent urination sometimes warn of disturbed kidney function. You may suffer nagging backache, persistent headache, attacks of dizziness, getting up nights, swelling, puffiness under the eyes—feel weak, nervous, all played out.

Use *Doan's Pills*. It is better to rely on a medicine that has won world-wide acclaim than on something less favorably known. *Ask your neighbor!*

DOAN'S PILLS

SAN FRANCISCO
Down Town • New and Modern • All with Baths and Showers • Family Rates • Write for Illustrated Folder
DRIVE-IN GARAGE Rates From $2.00
HOTEL ROOSEVELT

Press Want Ads always pay

BANISH BACK-BREAKING TUESDAY!

WASH and IRON
the MODERN WAY

Don't be a martyr to Blue Monday and its irksome aftermath, Back-Breaking Tuesday. Declare war on drudgery—on laborious scrubbing; on lifting and shifting a heavy iron for one weary hour after another, while feet and limbs ache and nerves reach the breaking point. • Wash and iron the modern way—with new electric washing and ironing machines. You'll do better work in a fraction of the time and you'll finish the job rested and fresh. • Decide now to save your strength, your nerves, your time. See your dealer today and ask him how you can still save 10% on the following makes of electric ironers:

A. B. C. HORTON NORGE WESTINGHOUSE
APEX IRONRITE SIMPLEX KELVINATOR
EASY SPEED QUEEN BENDIX THOR
GENERAL ELECTRIC HOTPOINT UNIVERSAL

SEE YOUR DEALER

ELECTRIC APPLIANCE SOCIETY
OF NORTHERN CALIFORNIA

178W-940

THROW THESE AWAY- WASH AND IRON THE ELECTRIC WAY!

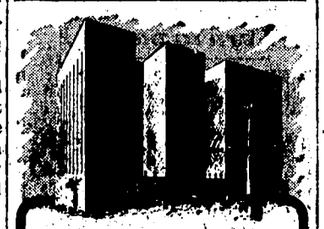

San Francisco's largest and best located hotel
1000 ROOMS • 1000 BATHS
$4 one person, $6 two persons
MANAGEMENT SAM F. LONDON
HOTEL ST. FRANCIS
overlooking
UNION SQUARE

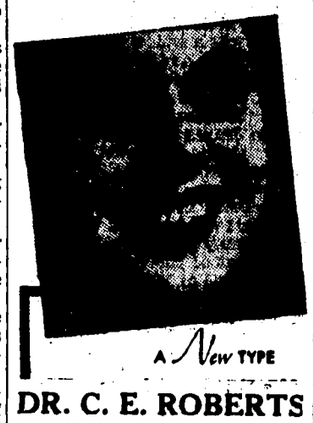

A New TYPE
DR. C. E. ROBERTS
EXCLUSIVE OPTOMETRIST
Quick Service—Prices Low
Ukiah Phone 245

A Big 25¢ Worth

Breakfast 25¢, luncheon 30¢, dinner 35¢. Special chair car for women and children. Stewardess-nurse and many other features.

CHICAGO . . $39.50
Round trip . . $65

in comfortable, air-cooled chair cars.

S·P
Southern Pacific 474

JAMES EDDIE AND WIFE IN CAR ACCIDENT

Steering Wheel Of Machine Broke On The Road

MRS. EDDIE IS HURT

Glasses Broken, Injuring Wife Of The Rancher

Special Correspondence of The Press

POTTER VALLEY, Sept. 10.—An eight-pound baby boy arrived Monday morning at the home of Mr. and Mrs. "Bub" Gibson. The baby's name is James Dalton and he is the fourth child in the family.

Old Schoolmates Met.

Mrs. Joe Cellers and son, of Yoncolla, Oregon, visited at the home of Mrs. Lee Knighten over the weekend. Mrs. Cellers and Mrs. Knighten attended the same school 44 years ago. Mrs. Cellers and her son motored on to San Francisco to visit the fair.

At The Fair.

Some Potter Valley people attending the Sacramento Fair included Mr. and Mrs. Lloyd Hughes, Mr. and Mrs. George Burkhart, Mr. and Mrs. James Eddie, Mr. and Mrs. Joe Adams, Mr. and Mrs. Warren Wakeman, Mr. and Mrs. Howard Brooks, Mr. and Mrs. Harry Cook.

In Old Home.

Two sons and a daughter of James Nowers, old-time resident here, were visiting friends one day last week. They called on Mrs. James Eddie, whom they had gone to school with when they were all children.

Mrs. Ella Hughes has been visiting her brother, George Pickle, the past few weeks.

Mrs. Velma Lawton and children came Thursday to pass a week with her mother, Mrs. Mattie Day.

Mrs. Hattie Thornton, of Ukiah, was a guest at the Walter Shoemaker home Sunday of last week.

Seth Williams, of Oakland, was here Monday to visit his brother, Lee, and family.

Bob Pickle, Sr., went to Covelo, to hunt deer, accompanied by Carl Holzhauser of Ukiah.

Mr. and Mrs. John Landry, of Wilmington, and Mr. and Mrs. George Landry, of Los Angeles, arrived Sunday to pass several days with their friends, Mr. and Mrs. Warren Wakeman.

Mrs. Rose Petersen, of San Francisco, who has been a guest of Mrs. Helene Thornewill the past week, left Sunday on the Greyhound bus at Ukiah for her home.

Mr. and Mrs. Charlie Adams and family, of Calistoga, were guests of Mr. Adams' sister, Mrs. May Carner, Sunday.

Mr. and Mrs. Clyde Graves have moved to a place near Quincy, on the Feather river, where Mr. Graves is employed by P. G. & E.

Little Glenn Farnsworth, son of Mr. and Mrs. Reed Farnsworth, has returned from a two weeks' vacation with his grandparents, Supervisor and Mrs. J. H. Holli-

(Turn to page 8)

PERSONAL MENTION

P. M. Derrick, for years in charge of the boys at The Albertinum school here and now doing juvenile work in San Francisco after having been at Blue Lakes on a vacation, was in town Thursday enroute to his home in San Francisco.

Mrs. F. E. Oden and her mother, Mrs. E. Hawn, motored to Santa Rosa Thursday.

E. J. Aalto is home after having been in San Francisco where he visited Mrs. Aalto.

Mrs. L. B. Kneeland, of the Lower Valley, has been at The Geysers, receiving treatment for arthritis the past three weeks.

Miss Shirley Perry returned last week for a short stay at Orr's Springs, where, during, the summer, she received much benefit for rheumatism from the waters.

Mrs. George R. Bartlett has been visiting her mother in Santa Rosa recently.

John L. McNab and family who have been enjoying an extended stay at the McNab ranch, returned to San Francisco Sunday.

A. R. Bonnifield while working on a tractor last week suffered a broken arm.

Fred W. Hammond was in from his Robinson Creek country place Thursday. Mr. Hammond is just back from a visit of a week in San Francisco.

George M. Mann, head of one of the largest moving picture theatre circuits in California and Oregon, stopped off in Ukiah a short time Thursday while enroute to Eureka.

Mrs. Bertha Emery and Mrs. Grace Holzhauser were in San Francisco several days last week placing orders with millinery wholesalers for fall stock.

L. Dennen was in San Francisco last week transacting business at the Furniture Mart.

Mrs. C. N. Snyder and Miss Daisy Rodgers were in San Francisco recently attending the Exposition.

Mrs. Katherine Harvey returned Saturday from her vacation, which she passed with friends at El Cajon near San Diego.

Mrs. Ellen Copsey and son, Jack, were here from Stockton Saturday and Sunday.

Mrs. Martha Dahlstrom and daughter are enjoying a week at the Exposition.

Henry Meyers, one-time resident of Ukiah, is here on a visit of several days from Santa Cruz.

Judge and Mrs. H. L. Preston and son, Hugh, who have been visiting relatives of Judge Preston in Tennessee, are expected home during the week.

Mrs. Verle Lawson was here Sunday and Monday from Oakland to visit her father, F. D. Patton.

Miss Louisa Hinds is back at her duties at Montgomery Ward's following an absence of several weeks, during which she attended a convention at Winona Lake, Indiana.

Miss Darlene Bishop, of the Mendocino coast, had business in Ukiah Friday.

Clyde C. Brewer was in town from The Forks Monday on one of his infrequent visits.

Tom Ornbaun, one of the substantial ranchers of the Anderson Valley section was a Monday countyseat visitor.

Mr. and Mrs. Jack Crawford returned home last week after a protracted visit in San Franicsco.

AN EASTERN MOTOR TRIP

(By Olive E. Busch)

(Last week's Travelogue by Mrs. Olive E. Busch ended with Mrs. Busch describing features of the New York Fair. This week Mrs. Busch begins her narrative at the point her story broke off a week ago.)

We took a wheel chair ride half a mile down The Mall and back to see James Fraser's 50-foot statue of Washington mounted on a 14-foot pedestal, the four large plaster statues representing Freedom of speech, press, assembly and religion, the lagoon of all nations, the court of peace, the federal buildings and the foreign buildings. We ate our lunch at the Turf-Trylon Restaurant, one of the largest eating places on the grounds where I had dinner when I was there in September. We could look out through the glass walls at the Theme Center. I took another ride over the grounds and we attended a motion picture featuring Edward A. Guest, who read his own poem, "It Takes a Heap of Living in a House to Make a Home."

Looked Over City.

During the next 10 days I had an opportunity to see New York more completely than I ever had before in company with a woman of about my own age who was staying at the same hotel I was. If I should attempt to name and describe the places we saw, it would sound like a New York guide book. We became quite familiar with some of the principal streets ,including Park Avenue, where the wealthy of the land live, Fifth Avenue with its familiar shopping district, Broadway with the blazing lights of Times Square, Wall Street with its assemblage of great financial institutions, the Elevated Express Highway which overlooks the great docks, and Riverside Drive with the beautiful view of the Hudson river and the Palisades. We saw all of the great bridges over East river, including Brooklyn, Manhattan, Williamsburg, Queensborough across Welfare Island, the Triborough Bridge across Randall and Ward Islands and connecting three boroughs of New York, and the Little Hell Gate railroad bridge. We saw the George Washington Memorial Bridge, which spans the Hudson river from Manhattan to Fort Lee in New Jersey. It was the longest single span suspension bridge in the world until the Golden Gate bridge was built. We took the ferry to Staten Island and back and had a good view of Bartholdi's Statue of Liberty, which stands on Bedloe's island. It was a gift to America from the Fench people. It is the largest statue of modern times and measures 301 feet from the foundation of the pedestal to the tip of the torch.

Buildings Are Tall.

New York is a city of skyscrapers and we were interested in seeing and identifying them. The Empire State building on Fifth avenue at Thirty-fourth street has 102 stories and is 1250 feet high. It is one of the most beautiful and the tallest structure in the world. The Chrysler building on Lexington avenue at Forty-second street has 77 stories and is 1046 feet high. It is the second tallest building in the world. We were up in the RCA building, which has 70 stories and is 850 feet high. We visited some of the largest department stores in the world, Macy's, Gimble's and Sak's.

The Great Churches.

Greater New York has 2700 churches. The greatest of these is the Cathedral of St. John the Divine at One-hundred-Tenth street and Amsterdam avenue. I have seen it three times and have taken conducted tours through it twice. The cornerstone was laid in 1892. It is built of granite on a solid rock foundation without any steel being used in its construction. Someone has said it will outlast the pyramids and will be standing when every other building in New York has disappeared. Among its treasures are the Barberini tapestries and the tiles in the pavement in front of the altar, taken from the Church of St. John the Divine at Ephesus, built in 540 A. D. We visited the Riverside Baptist church on Riverside Drive, built by John D. Rockefeller, Sr., and Jr., at a cost of $4,000,000. They provided it with a 72-bell carillon, the largest in the world. We made a special pilgrimage to St. Paul's chapel at Broadway and Vesey street, built in 1754-6, the oldest building in the city. We visited Trinity church at Broadway and Wall street, which stands on a part of the old West India Company's farm and has an income of $500,000 annually from its real estate. Alexander Hamilton and Robert Fulton are buried in its churchyard. We saw St. Marks-in-the-Bouwerie where Peter Stuyvesant, the last of the four Dutch governors of New York is buried and the Little Church Around the Corner frequented by theatrical people. We saw St. Patrick's Cathedral almost every day as it is located on Fifth avenue at Fiftieth street, only two blocks from where we stayed. After 21 years of work it was completed in 1879 at a cost of $4,000,000. I think it is the most beautiful edifice I ever saw, with perhaps the exception of the Cathedral of St. John the Divine. We passed Bellevue Hospital at the foot of East Twenty-sixth street, the most widely known hospital in America. We saw many of New York's great educational institutions among the most important of which is Columbia University, founded in 1754 and which ranks with Harvard and Yale. Its affiliated college for undergraduate women is Barnard. Fordham in the Bronx is the largest Catholic school in America. The New York University chartered in 1831 occupied several city blocks at Washington Square and has a 45-acre campus at University Heights in the Bronx which is dominated by the Hall of Fame for Great Americans. It has a student body of 40,000.

Where Readers Flock.

We visited the New York Public Library on Fifth avenue at Fortieth street, the fourth largest library in the world. We spent most of one day at the Metropolitan Museum of Art in Central Park, the finest and largest art museum in America. I was especially interested in the work of such American artists as Copley, Stuart, Trumbull, John Singer Sargeant and James McNeil Whistler. I saw four portraits of Washington by Stuart, three in the Museum and at the Fair.

Took In The Island.

We made a trip to Coney Island, saw the concessions, the Half Moon Hotel, the Ambrose light on the Jersey shore, the bell buoys which are rung by winds and waves and guide the big ships through the channel. We took a three-mile chair ride on the board walk.

With Heroic Dead.

We visited Grant's tomb, which has a commanding position at 125th street and Riverside Drive and saw the Soldiers' and Sailors' Monument at 89th street. A point of interest in Central Park is "Cleopatra's Needle," an obelisk which originally stood in front of the Temple of the Sun in Heliopolis, near Cairo, Egypt. It was quarried 1600 years before the birth of Christ, or 3500 years ago. It was brought to this country by William Vanderbilt in 1881 at a cost of $100,000. We enjoyed seeing the fine statuary in the Park and elsewhere in the city.

It is a recognized fact Republican Press Want Ads are wonderfully effective result-getters.

PRESBYTERIAN CHURCH

After an extended vacation, the Presbyterian church will again open its doors Sunday morning, September 15, at 11 o'clock. Dr. Van der Las, the minister, will conduct the services. The subject of the sermon will be "Life's Unfathomable Mystery." The message will deal with life as we face it today and will shed some light upon the baffling mystery of our times. Bible school which has also had a vacation will open on the same date at 9:45 under the splendid leadership of Mrs. Helena Johnson. Mrs. Van der Las will again take up her beginners and primary work. All Presbyterians are especially urged to be present at this opening service.

Press Want Ads always pay.

BACK TO SCHOOL

"If a man empties his purse into his head, no man can take it away from him. An investment in knowledge always pays the best interest." — Franklin.

School days are here again, and, also memories of the one-room schoolhouse . . . the teacher ringing the bell . . . the birch rod . . . the three R's . . . 1776 . . . the Louisiana Purchase.

Those are just memories, too, especially when you look at the modern public school with its well-trained staff, large classrooms, laboratories, shops, gym, and most important of all, a fuller curriculum of courses based upon improved methods of teaching.

All will agree that there have been great strides in education in the last fifty years. We believe much of this progress has been possible because the public has made a larger investment in education. And year by year it is shown that the investment is paying interest through better-educated youth.

At the beginning of a new term in Ukiah schools, we again welcome students and teachers and wish them another year of progress.

SAVINGS BANK
OF MENDOCINO COUNTY
UKIAH · HOPLAND
BANK WITH US — GROW WITH US

Member Federal Deposit Insurance Corporation

DR. P. H. JOSEPH
Optometrist

Ukiah — Phone 24

GRANDPA

bought a talking machine . . .

It was one of those new-fangled contraptions that played "Oh, Promise Me" whenever you wanted to hear it! Grandpa bought it from MONTGOMERY WARD and saved a pile of money! Today, Grandson is buying one of those new radio-phonograph combinations that lets you make your own records at home. And, he's saving a pile of money by buying it at MONTGOMERY WARD. The fact is, for 68 years, millions of families have saved money by buying at MONTGOMERY WARD. For 68 years, MONTGOMERY WARD has kept prices low by buying direct from manufacturers and selling without frills. And, for 68 years, MONTGOMERY WARD has kept quality standards high so we can always guarantee your satisfaction.

★ *Now, to celebrate WARDS 68th ANNIVERSARY, our regularly-low prices will be cut even lower. You'll find sensational values in every department! Save now on all your Winter needs. Watch for the big circular coming to your door. If you do not get your copy, please phone us . . . we'll be glad to send you one!*

Montgomery Ward's 68th Anniversary Sale

Starts Wednesday, September 11th

AT PENNEY'S *Every thing for* BACK-TO-SCHOOL

FOR GIRLS

SMART! NEW!
ANKLETS
Grand selection of assorted patterns in terry and mercerized. Sizes 5½ to 10½
15

PURE WOOL
SWEATERS
All new fall stock. Big color selection in slipover or coat styles.
98c

BRAND NEW!
SKIRTS
Youthful flannel skirts that speak good taste
1.49

NEW!
BLOUSES
Matching and harmonizing colors that go with your skirts.
49c

SMART
PURSES
Clever shapes and trims that are the highlights of fall styling.
49c

HEAVY CREPE SOLES
OXFORDS
For her majesty. Sporty side nik lace styles that will give her style and wear.
1.98

FOR BOYS

TRUE BLUE
SCHOOL SHIRTS
A big variety of patterns. All are fast color.
19c

LONG WEARING
CORDS
Cream, castor and tweedy mixtures. Some zip pockets, some zip fronts. 8 to 18.
1.98

YOUNG MEN'S
SPORT COATS
New fall selection of all wool coats. Smart and neatly tailored. Men's size
9.90

YOUNG MEN'S
SPORT JACKET
The very newest Leather sleeves and wool front and back. Color combinations of of Brown-Green, Blue-Grey.
4.98

YOUNG MEN'S
SPORT SHOES
New fall stock of all leather constructed shoes. Popular wing tip and crepe sole styles.
2.98

SUNNY TUCKER
SCHOOL FROCKS
98c
Yes! They are tub-fast! Each is individually styled. The bright colors and dainty treatments make them the wanted styles.

LITTLE MISS PREP
RAYON SLIPS
49c
She will need several for the school term. Size 2-14.

LITTLE MISS PREP
UNDIES
25c

FOR THE LITTLE MISS!
WARM COATS
4.98
Woolens, fleeces and tweeds, warmly lined and interlined. 3-14.

SUNNY TUCKER
HATS
98c
"Top her off" with a "Sunny Tucker." Smart youthful style

STURDY SPORT
OXFORDS
1.69

MISSES' GLEN ROW
FROCKS
New fall dressy styles! Full skirts and slenderizing styles! Puff sleeves and dainty neckline.
2.98

Misses Fall Coats
7.90
Pert styles in woolens, fleeces and tweeds. Fitted and swagger styles. Warmly lined and interlined.

New! Sport Jacket
Leather sleeves, wool front and back; zip breast pocket. 8 to 16.
3.98

J.C.PENNEY CO

Club and Social Events

Telephone 360 CONNIE DENNEN, EDITOR Telephone 361

WEDDED IN LOVELY SURROUNDINGS AT ORR'S SPRINGS

Standards of blossoms in delicate shades, and graceful ferns, led to the flower-decked altar before which Bernice Weger and Donald Woodson Hodge exchanged wedding vows at four o'clock Sunday afternoon in the garden at Orr's Springs. Given in marriage by her father, C. E. Weger, the bride made a radiant picture in an afternoon gown of white silk marquisette over taffeta, her blonde hair capped by a misty veil, and carrying on her arm a beautiful bouquet of white chrysanthemums, appropriate to the season. Her sole attendant, Mrs. John W. Taylor, of Ukiah, wore a bouffant type gown of dainty blue organdy, trimmed in rich Valenciennes lace. In her hair were small yellow chrysanthemums, repeated in the nosegay she carried. Donald Weger, brother of the bride, filled the office of best man, and the pretty ceremony was performed by Rev. Herbert Brooke, of the Methodist church. Mrs. C. E. Weger wore, for her daughter's wedding, a becoming afternoon dress of dusty rose crepe, with orchids at the shoulder. Professor and Mrs. James Hodge, parents of the groom, unfortunately were unable to be present, Professor Hodge being detained by activities in Cheney, Washington. Recently, however, they visited their son's bride-elect here.

A large number of guests, including friends from Ukiah, Willits, Fort Bragg, San Francisco, Vallejo and Benicia, witnessed the ceremony and attended the reception which followed. Covered with a rich, white cloth, the table, placed out of doors was decorated with creamy oleander blossoms and chrysanthemums. A bride's cake, on which a miniature bride and groom stood beneath a silver wedding bell, and a groom's cake, frosted in white, centered the table. Numerous other cakes, petit-fours, dainty sandwiches and punch provided refreshments. During the reception, guests were welcomed in the Weger home, where many beautiful wedding gifts were displayed in the living room, which had been charmingly decorated by Mrs. J. Q. White, using masses of colorful zinnias from the garden. The much-admired decorative scheme for the wedding and buffet out-of-doors, was carried out by Mr. and Mrs. R. H. Douglass, of Oakland. The reception over, Mr. and Mrs. Hodge departed, the bride wearing a modish going-away costume suit of green with smart black accessories. The young couple plan a two-weeks motor trip, upon their return from which they will reside in San Francisco, where Mr. Hodge is a junior executive of the J. C. Penney Store. The bride, only daughter of Mr. and Mrs. C. E. Weger, has for the past two years, made her home in the bay city, engaging in laboratory work there. Prior to that time she studied at the University of California, and her earlier education was received in Ukiah, where she is widely known and esteemed for her charm and sweetness of manner. The groom is a graduate of University of New York and Washington State College, where he took post-graduate work, before going to San Francisco. Both he and his bride have the good wishes of a great many friends.

MARYLAND VISITORS

A most interesting group visited the Frank Toles home one day last week. In the party was Beulah S. Barnes, cousin of Mr. Toles and a teacher in a 24-hour a day school for retarded children in Wild Rose Shores, Maryland. With her were one of the school supervisors and four students, ranging in age from 9 to 13. Miss Grace Toles at one time taught for two years with her father's cousin in a school the latter conducted for maladjusted children at Washington, D. C., and can testify to wonderful work being done for these handicapped young people. The trip across country on which the group has viewed the beauties of Yellowstone and Glacier National Parks, as well as Crater Lake, Banff and Lake Louise is expected to be of much benefit to the students, who are seeing for the first time the wonders of their country.

RUMMAGE SALE TODAY

Today in the vacant store next The Maple Cafe, a rummage sale is being conducted by the Catholic Ladies League. Many useful articles are to be disposed of, and the affair is well worth attending.

ST. MARY'S IS SETTING FOR CEREMONY

Dainty amaryllis and ivory tapers graced the altar of St. Mary's church when pretty Mary Laulhe, wearing an attractive white suit, complemented by navy blue accessories, became the bride of Eugene Cameron Saturday evening. Before a gathering of the couple's relatives and friends, Father Adrian Sharkey performed the six o'clock ceremony at which Miss Ruth Sousa attended her aunt, and Robert L. Lawson was best man. Following the wedding, guests were bidden to the home of Mrs. M. J. Sousa, sister of the bride, for an informal reception, after which the young couple left on a two week's honeymoon, which will be passed in the beautiful surroundings of Lake Tahoe. Mrs. Cameron, daughter of Mrs. Marie Laulhe, and a sister of Mrs. M. J. Sousa, Ukiah, and Mrs. O. S. Cross, Oakland, was educated at The Albertinum here, and later fiinshed her schooling at Ursuline College, Santa Rosa. She is a young woman of charm and beauty, and has many friends who wish her every happiness, as has Mr. Cameron, who came here from Mendocino City and is now employed at the State Hospital. The young couple will reside in a cottage on Clay street, upon returning from their honeymoon. Among those attending the wedding and reception, was Mrs. R. L. Stayton, mother of the groom. Mrs. Stayton makes her home in Mendocino City, but has for some time been visiting a daughter in Michigan, and she made the trip out here especially for her son's marriage.

VACATION ENDS

Miss Julie Crinella has assumed teaching duties at Stephenson, Washington, following the summer passed here with her parents, Mr. and Mrs. D. Crinella. Leaving Ukiah several weeks ago, Miss Crinella enjoyed brief visits with friends in different parts of Wasihngton before fall opening of school.

RETURN TO SCHOOL

Miss Janet Rapaport left Thursday for Stockton where she will attend College of the Pacific. Robert Rapaport went to Napa Friday to enroll for his senior year of high school. The brother and sister have been with their parents, Dr. and Mrs. Walter Rapaport at Talmage during the summer.

CAMPFIRE MEET

Summer is ending and on every side activities are being resumed. Thursday afternoon at Municipal Clubhouse the Campfire Girls met to organize their program for the coming year. Tomorrow they will again meet at two o'clock, but after that date regular weekly meetings will be called on Wednesday at 3:45, in order not to conflict with school hours. Under discussion at the recent meeting was Campfire Day which will be observed on Treasure Island September 14. Between 30 and 40 local Campfire members may attend, if transportation can be arranged.

S. F. MASONS VISIT

The local Masonic chapter is preparing a superb welcome, befitting members of San Francisco's Keystone Association of Royal Arch Masons, 40 of whom will come here on a special mission Saturday. The visitors will be entertained that evening at a barbecue in Municipal Park, and local Masons are invited to attend the festivities, as well as the meeting scheduled for later in the evening, when the Royal Arch Degree will be conferred on the candidate from Ukiah Chapter, of which Will Van Dyke is High Priest.

MAKE HOME HERE

New arrivals in Ukiah are Mr. and Mrs. Douglas Kennison and little daughter, who came here Saturday night from Eureka. The family has taken an attractive home on Dora avenue, and from this point Mr. Kennison will carry on his work with a major insurance company.

CONCLUDE STAY

Dr. and Mrs. Stanley Rea returned Monday evening from San Francisco. Mrs. Rea went to the bay city a week ago to visit her mother, and Dr. Rea motored down Saturday to pass the holiday weekend and to bring his wife home.

LEGION AUXILIARY OPENS DRIVE FOR MEMBERSHIP

Plans for a membership drive for Lewis White Unit 76, American Legion Auxiliary, were disclosed Wednesday evening at a meeting of the organization held in Veterans Memorial Building. Mrs. Maude Roberts, chairman of the membership committee, announced the program which, it is hoped, will carry the membership of the local unit to an all-time high.

Co-chairmen of the committee will choose teams at the next meeting, following which an intensive drive for membership will be launched. The co-chairmen include Sylvia Alexander, Elyse Figone and Cecil Silver.

In connection with the membership campaign will be a food sale to be held September 14 by Auxiliary members. Proceeds of this event will be used to provide awards for winning membership teams.

President Bernice Faas, who conducted the meeting, announced the following additions to the ways and means committee: Ethel German, Bess Eversole and Jane Isnard.

It was agreed by the membership to sponsor a club for the daughters of veterans, the activities of the new organization to be directed by the Junior Auxiliary. The new club is to be provided for daughters of veterans who are not eligible for membership in the Junior Auxiliary, and follows a general program outlined at the recent state convention.

Mrs. Alexander, chairman of the Legislative committee, reported United States Senator Hiram W. Johnson and Congressman Clarence F. Lea have been contacted and urged to support the Gearheart bill, now before Congress and providing pensions for widows and orphans of veterans.

The group also decided in the future social sessions are to be completely social, with all business affairs transacted at stated business meetings.

TO SET DATE

The Mendocino County Federation of Women's Clubs has called a luncheon meeting of the executive board to be held at the Palace Hotel, Saturday, September 14. Plans are to be discussed for the fall convention to be held in Ukiah during the month of October, and a date will be set at Saturday's meeting. The presence of all members of the executive board is urged.

REBEKAHS RESUME

Mrs. Ada Romer presided at the first fall meeting of the Rebekahs Monday evening. Routine business and an outline of a program for the year ahead occupied the first part of the evening, which was later given over to a social time, concluding with refreshments.

ARE AT CARMEL

Mr. and Mrs. Craig Bosworth left Saturday for Carmel, where they will remain through this week, enjoying the delightful and unusual scenery of the Monterey Peninsula, particularly lovely at this time of year. Before returning to Ukiah Mr. and Mrs. Bosworth will pass several days in San Francisco, attending the Fair.

SOUTH TO COLLEGE

Arriving here from Los Angeles Sunday, Mr. and Mrs. Charles Stark were visitors for a few hours in the home of Mr. and Mrs. J. Reed Lowe, before starting the return trip south. Upon leaving they were accompanied by their niece, Miss Margaret Lowe, who will enter University of California at Los Angeles. While atending the college, Miss Lowe, daughter of Mr. and Mrs. J. Reed Lowe, will reside at the Stark home.

HOUSE GUESTS

Over the past weekend a number of visitors were welcomed at the home of Mr. and Mrs. Walter Sandelin. Among them were Mr. and Mrs. Jack Pibernig of San Francisco, with their daughter, Janet, and Mr. and Mrs. J. Douglass, of Fresno, accompanied by their two children, Francine and Jacqueline. Home, too, for the weekend was Terry Sandelin, who recently returned to San Francisco to assume duties as assistant teaching instructor at San Francisco Junior College. The Pibernig family and Terry left Monday, but Mr. and Mrs. Douglass and daughters are remaining for a longer visit.

EUREKA OFFICIAL IS HONORED HERE BY LEGION

Massed flags of the United States, California, American Legion and American Legion Auxiliary lent a patriotic note to the Canton room of The Palace Hotel Sunday when 30 members of the American Legion and Legion Auxiliary gathered at a testimonial dinner honoring Mrs. Leah Cloney, of Eureka, recently elected Department president of the Auxiliary. Vari-colored asters were used as table decorations, and bowls of brilliant zinnias added color to other parts of the room. With Lewis White Unit of the Auxiliary in Ukiah host to the group, delegations from Willits and Fort Bragg attended to honor Mrs. Cloney, who for her unselfish and sincere work in behalf of Legion and Auxiliary programs, has won widespread esteem. She is a past district president, and during the last seven years has been department chairman of committees for many major projects. Appreciation of long service and best wishes for her administration during the coming year were extended Mrs. Cloney by Ellen Taylor of the Willits Unit, May Laviletta, Ukiah, District Commander Charles Zbinden, Willits, Past District President Alice Murray of Eureka, Past District Commander George Cloney of Eureka, Walter Sandelin, Ukiah, incoming Commander E. H. Schamber, Ukiah, and Mrs. Bernice Faas, president of Lewis White Unit. Replying to her well-wishers with an outline of proposed activities for the coming year, Mrs. Cloney, laid particular stress on child welfare work, for which program she declared $12,000 is available. She assured her listeners of her desire to further establish Legion and Auxiliary plans during her administration. Throughout the dinner hour the gathering enjoyed music by Crystal Harp, pianist, and two lovely vocal numbers presented by Mrs. J. D. Branson. Among out-of-town guests present were George Cloney, who accompanied his wife here, Mr. and Mrs. Dayton Murray, district commander of the Legion and past district president of the Auxiliary, respectively, and Mr. and Mrs. Ernest McClosky. Mrs. Norma Haarby, president of Sequoia Unit of Fort Bragg and five other members of that unit attended with their husbands, as did Mrs. Alicia Cureton, president of the Willits Unit, and four other members, accompanied by their husbands.

HONORED ON VISIT

Honoring the visit of Mr. and Mrs. Torrence Swindell of San Francisco, Mr. and Mrs. Paul Hansen entertained, informally, over the weekend. A party of 10 enjoyed Saturday evening in the Hansen home, passing several pleasant hours in cards and conversation, followed by a buffet supper at midnight. In the gathering were Messrs. and Mesdames T. Swindell, George Moore, Pete Richardson, F. E. Oden and the host and hostess. At an attracively appointed dinner in the home Sunday were Mr. and Mrs. Swindell, Mr. and Mrs. Richardson and Mr. and Mrs. Hansen.

LIONS' BARBECUE

Committee members Leonard Lawson, George O'Quest and Linus Miller are completing plans for the Lions Club stag barbecue, to be held tomorrow evening at the State Hospital picnic grounds. In the past these affairs have been highly successful, and it is hoped all members will be present to enjoy the good time promised.

HOME BARBECUE

Before the final days of summer, many are taking advantage of the pleasant evenings to entertain at outdoor suppers and social gatherings. One such enjoyable event was an informal garden party at which Mr. and Mrs. Philip Kington were hosts to a dozen friends Sunday. A barbecue was the feature of the evening.

TRIP TO EXPOSITION

There are not many days left before the closing of the Fair on Treasure Island, and many local folk, realizing it, are making it a point to visit the Exposition. Saturday Mr. and Mrs. Wesley Greott and little daughter, Betty, motored to Healdsburg, where they met Mr. and Mrs. James Sarzotti, brother-in-law and sister of Mrs. Greott. The party proceeded to San Francisco to join a group of friends for the weekend, and all had a delightful outing on Treasure Island Sunday.

EAGLES AUXILIARY

At Steiert's Hall Thursday evening a meeting of the Eagles Auxiliary was held, conducted by president Minnie Brown. Routine business matters were taken up, and following the meeting members adjourned to Pauline's Cafe for an enjoyable supper.

CHARTER DAY TO BE OBSERVED BY CHURCH LADIES

Following up a meeting held late in July at which reorganization plans were discussed, and a committee appointed to study material received on the new federated set-up, the Women's Society of Christian Service of the Methodist Church will convene tomorrow in the sanctuary of the church. This date, September 12, will be known as Charter day, and all who wish to become charter members of the organization must sign up at tomorrow's meeting. Rev. Brooke has charge of the program arrangements, in which he is being assisted by Mesdames Nat Beckley, K. E. Paddock, Albert Green, John Allen and W. D. L. Held. The above named ladies constitute a committee which will make a report of a survey of material received in regard to reorganizing church departments. Members of the hostess and decorating committee, headed by Miss Grace Toles, are Mrs. K. E. Paddock, Robert Sharp, Jack Goudge, John W. Taylor, A. Closs and John Mason. Tomorrow's meeting will mark their introduction into office. Ordinarily holding meetings on the third Thursday of the month, the Women's Society is setting the date ahead one week, in order certain matters be settled and reported at church headquarters not later than September 16. Starting at two o'clock, tomorrow's meeting will be a significant one in church affairs, and a large attendance is hoped for.

POT-LUCK SUPPER

A pot-luck supper at the home of Mr. and Mrs. Cecil Fewel Thursday evening turned out to be a surprise shower for Mrs. James Davis. Pink and blue asters decorated the living room, and were used to grace the small tables at which seven o'clock supper was served. Games provided the evening's diversion and it was by means of a Bingo contest the surprise feature of the evening was revealed. It had been arranged Mrs. Davis should be winner at Bingo, and she was awarded the "prize"—a basket of lovely gifts. Present at the occasion were Messrs. and Mesdames James Davis, William Davis, K. E. Paddock, William Barr, John Parducci, Ted Hinds, Harley Branson, Clair Holliday and the host and hostess.

BI-COUNTY MEETING

Delegates from Lake-Mendocino Bi-County Council who attended the quarterly meeting of the San Francisco Archdiocesan Council of Catholic Women in San Rafael August 24 were: Mrs. Henry Galletti, Elk, president of of the Bi-County Council, Mrs. A. Pearce, Manchester, and Mrs. Guy Akins, president of the Willits Catholic Ladies. The luncheon, attended by over 300 Catholic women delegates from 150 affiliated organizations and their friends, was preceded by the salute to the flag and the singing of the National Anthem, led by Mrs. George Haun, chairman of American Citizenship. Following luncheon, guest speaker Dr. James T. O'Dowl, Ph. D., moderator of the San Francisco County Council, was introduced by Miss Elinor Falvey, program chairman and proceeded to give a splendid outline of the Council's plan for sponsoring Christian Democracy and impressing on the minds of young people the great value of their American principles. Right Reverend Monsignor William Sullivan, moderator of the Archdiocesan Council, celebrated Benediction of the Blessed Sacrament to close a successful meeting.

HOSTESS TO CLUB

Mrs. A. T. Bradley was hostess Friday evening to members of her sewing club. The ladies attending, who were occupied the early part of the evening with needlework, and later enjoyed a charmingly served buffet supper, included Mesdames A. N. Rawles, Robert Withrow, Walter Caya, Otto Gielow, T. Sacci, Velma Maney and the hostess.

Mrs. Ella Butler, who has been at The Geysers with her mother, Mrs. L. B. Kneeland, has returned to Ukiah to resume her teaching duties.

VICHY SPRINGS
DINING ROOM
"The Home of Good Food"
SPECIALIZING IN CHICKEN DINNERS
Luncheon, 65 cents
from 12:15 to 1:30
Dinner, $1.00
from 6:15 to 7:30
Sunday Dinners, 12:30 to 2 p. m
For reservations Phone 1-F-2

GRAND CHAPTER O. E. S. MEET SEPTEMBER 16-18

Kingsley Chapter, Order of Eastern Star, which, in line with other local organizations, has been inactive during summer months, will begin its regular series of meetings Monday, September 16, at which time initiation of new members will be held. That date marks, also, an important event in Eastern Star affairs, for it is then the General Grand Chapter, meeting in San Francisco for the first time in 50 years, will convene. Several local ladies are making plans to join the anticipated attendance of thousands of delegates who will come from all corners of the nation, and many from foreign sections, to the bay city conclave. From September 16 to 18 sessions will be held. High point of the affair being presentation of the gavel of most worthy grand matron's office to Mrs. D. E. F. Easton ,of San Francisco, who will thus become leader of the world's largest women's fraternal organization. Managing details for the grand chapter of the State of California is Robert P. Easley of Antioch, past grand patron. Wallace T. Rutherford, also past grand patron, will assist in plans for this, the largest convention booked for San Francisco in 1940.

WON THIRD PLACE

The exhibit of Mendocino county at the State Fair was last week awarded third place.

Build A New Home In San Francisco

Dr. and Mrs. Mervyn L. Perkins have just moved into their new home in St. Francis Wood, San Francisco. The residence is one of the finer type of homes that section of San Francisco is famous for. Dr. Perkins is a member of a real first family of Mendocino county and annually comes here to greet friends and care for the plot of the Perkins family wherein his parents rest. For more than a quarter of a century Dr. Perkins has been a reader of The Republican Press.

Many Came Here For The Occasion

To Portland and Los Angeles and points between, the word recently went out September 6 was the date of the ninth annual celebration of railroad men, fruit growers and packers, and when Friday evening arrived, there they were—70 strong—from up and down the Pacific coast, to enjoy a lively time here in Ukiah. The event, scheduled to take place out-of-doors, was held in the Pacific Fruit packing sheds, due to sudden rain, which dampened the countryside, but not the spirits of the celebrants. From early Friday evening until almost as early Saturday morning the festivities went on, and all voted it an occasion long to be remembered.

MRS. COLLIER BETTER

Mrs. Vada Collier's condition is much better this week, according to Dr. Raymond A. Babcock. Mrs. Collier has been confined in Howard Memorial Hospital, Willits.

M. E. McLeod was here from Mendocino Wednesday to visit his family.

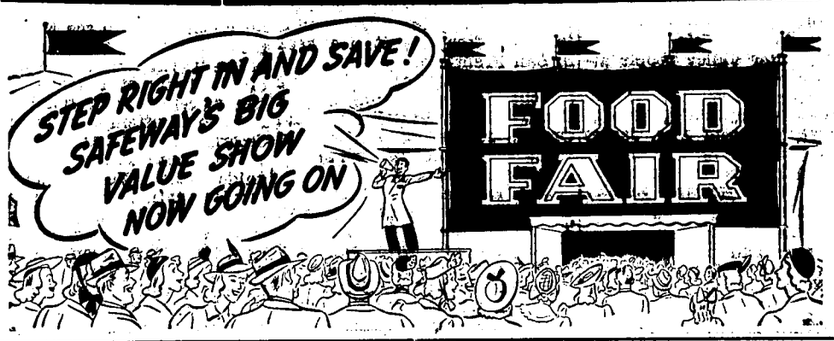

Prices Effective Sept. 12 to 18, incl.

PEACHES Castle Crest Fancy; large No. 2½ size 2 for 23c
PEARS Harper House Bartlett; large No. 2½ size 2 — 33c
GRAPE FRUIT Glenn Aire 2 No.2 cans 19c
TOMATO JUICE Sunny Dawn 3 No.2 cans 20c
WHITE MAGIC Bleaching Water; quart 9c; Half gallon 16c
ZEE Toilet Tissue 4 reg. rolls 15c
WHITE KING Granulated Soap; lge. pkg. 23c
TOILET SOAP White King 5 reg. bars 23c
Crystal White Laundry Soap; Reg 10 bars 28c
PEETS Granulated Soap; lge. pkg. 21c
PARD Dog Food 3 lgs. cans 25c

FLOUR Kitchen Craft; No. 10 bag 35c; 24½-lb. bag 79c
FLOUR Harvest Blossom; 24½ lbs. 59c; 49 lbs. $1.15
FLOUR Sperry's Drifted Snow; 24½ lbs. 94c
FLOUR Gold Medal Kitchen Tested; No. 10 bag 45c
COFFEE Airway Fresh Roast lb. 12c; 3 lbs. 35c
COFFEE Edwards Quality lb. can 20c; 2-lb. can 39c
SYRUP Sleepy Hollow; 26-oz. can 27c
MILK—Cherub Evaporated 4 lge. cans 24c
VICTORY Dog Food 6 lge. cans 25c

BABO Cleans most everything; can 11c
LIFEBUOY Health Soap 3 reg. bars 17c
Sunbrite Cleanser Regular size can 4 for 17c
BORAX CHIPS 20-Mule Team; large pkg. 21c
OVALTINE Health Drink; 14-oz. can 59c
BEANS B & M Baked; 28-oz. lge. can 15c
HERSHEY Candy Bars 3 for 10c; Regular 5c bars
CANDY Hershey Large Bars 11c
Lunch Tongue Libby's; 6-ounce can 15c
Corned Beef Hash Libby's 16-oz., 2 cans 29c
BABY FOOD Heinz Strained Assorted 3 cans 20c

CRISCO Shortening; 3-lb. can 46c
KOOL Cigarettes; a cool smoke carton $1.32
Shredded Wheat National 2 pks. 17c
MAYONNAISE Piedmont; quart 29c
ROYAL SATIN Shortening Pure Vegetable lb. 15c; 3-lb. can 39c
CRACKERS A-1 Sodas; 2-lb. carton 15c

Safeway MEATS
THURSDAY, FRIDAY AND SATURDAY ONLY
BACON Eastern, By the Piece lb. 16c
PORK ROAST Lean Shoulder Cut lb. 15c
PORK CHOPS Shoulder Rib 2 lbs. 39c
Hamburg Steak Fresh Ground 2 lbs. 29c
BEEF TRIPE Fresh, Tender lb. 10c
OYSTERS Large, Fresh doz. 20c

Fresh and Smoked Fish, Poultry and Belgian Hares

SAFEWAY

COVELO SEES THE OPENING OF FALL TERM

Unusually Excellent Corps Of Teachers Is Employed

BUILDINGS REPAIRED

Faculty Arrived In Time To Get Nicely Settled

Carried from page 1

Mendocino Pass. There are three possible routes but the likely and most feasible is the Mendocino Pass-Grindstone to Orland, if Glenn and Tehama counties can agree, hence within a short period another camp such as the fine Camp Eel River at Farley may be established. Senator and Mrs. Biggar will renew friendships and see the State Fair before returning.

Were At Fair.

Last week's Golden Gate Exposition visitors included Mr. and Mrs. Stanford Long—they were houseguests of the Lloyd McCarthys at Oakland; Mrs. R. M. Anderson is joyous over the time she was able to pass there. Adding an extra touch Mart and Winnie Hurt attended the State Fair before going to San Francisco and Treasure Island. Mrs. Grace Ella Cofer and Mrs. Maude Sanchez were spied dining tete-a-tete at one of the Island's best clubs—and with an escort, too; Mrs. Green Shields accompanied Preston Shields and family to the State Fair and Exposition. J. I. Hurt took as his guests to the State Fair, Mrs. E. H. Long, Mrs. Bertha Grigsby and Mrs. Rolly Gray. Mrs. Long enjoyed time with her daughter and son-in-law, the Otis Sweeneys. Mrs. Grigsby remained at Sacramento.

Were On Jaunt.

It cannot be said, Mr. and Mrs. Leslie Vann and lovely daughter, Mrs. Lawrence Hurt and Brenda did not enjoy their not-too-far-away trip last week. To Santa Rosa for a night and from there out to the coast highway, the party motored leisurely northward, stopping at Point Arena two nights, arriving in Fort Bragg in time to see Paul Bunyan celebrate.

Were In Hills.

Few buck chasing parties have this season been gypped—plenty of ammunition is being spread around the hillsides. Introducing three young men from Oakland, Don Phillips, Tom Freeman and his brother were at Ham's Camp through Labor Day holiday. Tom Freeman was the proud possessor of a forked horn and called on the L. J. Lanes when returning south. These men can be found everyday at Roos Bros. Next week finds Mr. and Mrs. Freeman and Mr. and Mrs. Shores trekking to the high Sierras. At Barnes Bros. ranch. Sunday four fine four-point and one three-point bucks were packed out. Mrs. Clyde Riffe, out for the day, displayed her skill and the four-pointer which she claimed weighed 125 pounds dressed. Thirteen guests were checked at this ranch home and many campers added up that number. Mr. and Mrs. Harry Barnes, of Eureka, were listed among the guests. Another party out includes Byron Hurt, Percy Ornbaun, Ukiah, and Doug Fairbanks, San Francisco.

Home From East.

Back from an extended visit in Washington is Mrs. Grace Ella Cofer of Oakland. Early in August Mrs. Cofer got the roving bug and her first visit was at Tacoma, guest of Miss Clara Lewellyn and there her brother, Thos. K. Chambers, of Mt. Vernon, met her. Prior to her stay at Mt. Vernon, the couple drove to Olympia for a brief call on lovely Miss Mary Susan Chambers. Miss Chambers is prominent in Young Democrat circles and is employed in the Attorney General's office at the State Capitol. Mrs. Cofer will be a guest of the L. J. Lanes soon.

Fall Has Come.

Several days of cool weather have prevailed in this part. Tuesday a thunder storm clouded the heavens and rain fell. In most parts of the mountains the downpour was heavy. Through the week light showers have followed.

Families Shifting.

Housemoving for the Lawrence Sweeneys to the Chas. Zumwalt residence on Perry street. E. M. Banks has leased the old Wattenburg property which was part of the J. S. Rohrbough estate and now owned by Mrs. F. B. Carfagni, hence the move. E. Banks will operate a dairy.

Are At Deer Lick.

Localites to be found at Deer Lick Springs are Mrs. Vira O'Ferrall, Harvey Brightenstine, Mrs. Annie Brightenstine, Mrs. Clarence O'Ferrall, Mrs. E. "Bud" Nelsen and children. The two latter ladies were recent guests at Sutter City.

To See Ailing Husband.

Leaving Thursday for San Francisco to take Clyde, who is bedded at Veterans Hospital, Fort Miley, a venison ham from the fine deer she killed, Mrs. Riffe had as passengers, Mrs. Fred Hart to visit her sister, Mrs. J. G. Allenden, Mrs. A. N. Moore to Stanford Hospital for regular medical tests, Miss Roberta Faye Riffe, Mrs. Laura Russell and grandson, Dale, to Santa Rosa. Mrs. Riffe and Roberta Faye were houseguests while in the city of Dr. and Mrs. E. C. Hart, where Miss Barbara Riffe is quartered for San Francisco Junior College classes.

Now At Home.

After a three weeks visit in the home of her daughter, Mrs. Luther Morrison, Mrs. Chas. Down returned to San Jose. Other guests in the same household were Lee Anderson and Dick Toscani, San Jose, here for a hunt.

Patient Improves.

Pleasant report is W. F. Ornbaun is better, and this column sends greetings and best wishes to you "Bill."

On Short Visit.

Seen during the Labor Day weekend was Miss Lee Clark, up from Oakland, and Beverly Rohrbough from San Francisco.

Missionary Arrives.

Rev. George Woods a young Missionary from China and family are getting settled for active work at the Pentecost church.

Is Four-Score.

The other day Albert Travis celebrated his eightieth birthday at the home of his niece, Mrs. Wm. McColloch. Many callers and a decorated cake cheered the invalid stockman.

Had Operation.

Mrs. Will Gray is convalescing from a tonsillectomy performed at Ukiah by Dr. H. O. Cleland.

Away To College.

Miss Dorene Gerrins, a high-school freshman, left Tuesday for Lodi where she enrolled in the Lodi Academy of Seventh Day Advent faith. Ben Gerrins accompanied his sister to her destination.

Want Him Back.

Over from Upper Lake, Dr. J. E. Moooy called on the sick Tuesday. He looked so v-er-y professional in natty new attire. This column hopes Dr. Mooy will accede to return to Round Valley, where he is most popular.

An Aged Caller.

Dave Willburn, 88-year-old character, born south of the Mason-Dixon line, long a resident of Hettensham Valley, Trinity county, was an overnight visitor in town recently. Mr. Willburn has often related true stories to magazine writers and it was his brother "Jim" (now dead) who had the hand-to-hand fight with a grizzly bear and lived many years to tell the tale.

Entertain Guest.

Mr. and Mrs. E. J. Lehning are vacation guests at the L. J. Lanes from San Francisco. Mr. Lehning is head electrical machinist at James McAllister's, Inc., Chrysler dealer.

On To Humboldt.

Shortly after her return, Mrs. Johnson joined Frank for his trip, which took them to Humboldt for two days and nights where they were guests of the Bruce Hendersons on the Van Dusen river, thence to Potter Valley, Ukiah, and the popular couple were on their way home to Poorman's Valley.

Due to medical advice Frank Short is taking time off from the Covelo Garage.

Mrs. Chas. Hemenway is visiting at the Oakland home of Mrs. Pat Power.

Mrs. and Mrs. E. J. Hill were guests at Hotel Covelo from Sacramento.

Fred Hart was in San Francisco one day last week.

Joe Thomas, owner of the Telephone Exchange at Covelo, Laytonville and Garberville was passing considerable time in the valley recently. A new lineman is on the job, replacing Johnnie Stansbury.

Had Long Trip.

July 25, Mrs. G. F. Johnson joined her sister and brother-in-law, Mr. and Mrs. F. O. Todd, of Oxnard for a delightfully planned trip, from which they have lately returned. Their plans to hunt out scenic routes was carried out and they enjoyed leisure driving. Some of the interesting places visited after motoring through the Sacramento valley were Yellowstone Park, where the trio passed three days and recount severe thunder storms, Shasta Dam, eastern Oregon, Smoke River Valley, Idaho, Montana and into Alberta, Canada. Waterton Lakes National Park and Glacier National Park were scenic beauties. In Washington, Spokane, Everett, Grand Coulee Dam, Tacoma, Rainier National Park and Paradise Park were listed. The high mountains and cool country pleased the travelers. They visited Olympia, the capital of Washington and at Camp Lewis viewed the hundreds of soldiers assembled for sham battles. The sight was spectacular with troops from all states and Alaska. At Salem they saw the new capitol building with marble front from the Vermont marble quarry at Tokeen, Alaska. Other places, mentioned in Mrs. E. V. A. Murphey's travelogue recently, proved doubly interesting. Mr. Todd is 70 years old and did all of the driving on the 4000-mile journey.

Got A Welcome.

The bride and groom, Mr. and Mrs. E. A. Gravier, have been charivaried and received wedding gifts.

Came For Deserter.

The two handsome naval petty officers who showed up in town last week and caused a buzz were here for Jack E. Schuler, listed as a deserter.

LONG A PRIEST

A pleasanut Feast Day dinner party at St. Mary's parish house Monday evening celebrated the forty-fourth anniversary of Father Adrian Sharkey's being received into the Order. Guests from out of town were Father Donatis, Elk; Fathers Ambrose and Valerian, Fort Bragg; Father Celestine, Willits, and Fathers Francis and Joachim, Lakeport.

IN ROLLICKING NEW ROMANCE

Myrna Loy and William Powell as they appear Sunday and Monday on The State Theatre screen in "I Love You Again," the rollicking story of a man who lost his mind, but didn't mind when he woke up with a fortune and a wife. Frank McHugh and Edmund Lowe are others in the cast.

Bette Davis, C. Boyer Appear In 'Heaven'

"All This And Heaven Too," the brilliant novel by Rachel Field which has been one of the best-selling books of the decade, now comes to the screen in all its dramatic essence with Bette Davis and Charles Boyer in the starring roles. The film will be shown tonight and Thursday at The State Theatre. Jeffrey Lynn, Barbara O'Neill, Virginia Weidler, Henry Daniell, Walter Hampden and George Coulouris head the featured supporting cast. Directed by Anatole Litvak from the screen play by Casey Robinson, based on Miss Field's novel, "All This And Heaven Too" is a deep-stirring romance based on actual events in the life of an ancestress of Rachel Field. The film marks the momentous first meeting of Bette Davis and Charles Boyer as a co-starring team.

Personal Mention

Miss Yolanda Bricarelli has returned from a recent visit at the home of her aunt, Mrs. Henry Gomes in San Leandro.

R. F. Clark and Harry Hildebrand drove to Los Angeles the last of the week on a business trip.

David Bowen, son of Mr. and Mrs. Ross Bowen, went to St. Helena Monday to attend Pacific Union College.

Mrs. Mary McClellan, who injured her knee in a fall some time ago is able to be about again with the aid of crutches.

Jack Suton spent Saturday in town from his ranch in the Orr's Springs section.

Mr. and Mrs. George P. Anderson are home from an over-Sunday stay at the State Fair, Sacramento.

Mr. and Mrs. J. R. Clark, of San Francisco, have been guests of Miss Esther Redwine the past few days.

Mrs. William Gilbert, of San Gabriel, is visiting Mr. and Mrs. Jay Lee Smith.

Syd Waugh, whose father years ago conducted a laundry here and who for 15 years has been a member of the San Francisco police department, has been hunting with Robert Stambaugh on Robinson creek. He got a big buck.

Mr. and Mrs. Paul Poulos and children are at the Exposition and will be away two weeks.

Archie M. Clossen, member of the State Athletic Commission whose home is at Lodi, was here last week. Mr. Clossen is one of the leading Veterans of the state.

CITY ORDERS SEWERS MUST BE CONNECTED

Willits Will Insist The Property Owners Use System

DEADLINE WAS SET

Thirty Days Given For Compliance With Ordinances

Carried from page 1

Vallejo, and Mr. and Mrs. D. H. Ballard, of Eureka, were here last week visiting their parents and friends.

Date Not Set.

The committee which is arranging for the Industrial Fair report progress but the committee has not yet decided on a date. All of the timber products, minerals and agricultural and stock industries located in this part of the county are to be reflected and the great object is to attract outside capital in their development.

A Real Drawing Card.

"Baby Lee" Persico and his pony Buck were among attractions at the Lake County Fair last week.

To Close Kennels.

The Konocti Kennels, breeders of pedigreed Pomeranians and sheep dogs, have decided to go out of business. Some of their choicest puppies are being sold while others will be given to parties who will assure the pets a good home. Mrs. Mildred Ring, the proprietor, has been forced to retire on account of poor health.

Mr. and Mrs. Roy Jamison of Ukiah were here visiting friends the first of the week.

Mrs. R. C. Hart has been appointed leader of the Four-H Girls. She accompanied a group of the girls to the Sacramentohours State Fair last week.

Attendance Keeps Up.

More than 500 pupils were enrolled when the schools in the Willits district resumed their studies last week.

At State Fair.

Six of our Future Farmers of America are guests at the State Fair. Every high school in the state that teaches this line of work is allowed six members who are entertained free of charge at a camp which is conducted along military lines and their total number is about 900. These boys were given the honor of leading the "Million Dollar Live Stock Parade" and are provided special instruction in judging livestock.

To Enforce Sanitation.

Complaint has been made about some property owners failing to connect their premises with the sewer system and at the last meeting of the city council an order was made all such will be given but 30 days to connect voluntarily after which the city will have the work done and charge it against the property.

Home From Springs.

Mr. and Mrs. C. J. Elliott and daughter, Joan, have returned from a week's visit at Deer Lick Springs, Trinity county.

Had Fatal Stroke.

Mrs. Amanda Garrison, of Healdsburg, died shortly after having a stroke. She was walking with her sister, Mrs. Margaret Ingham when she was stricken and was immediately rushed to Howard Memorial Hospital where she died within a few hours without regaining consciousness. She was born at Laytonville 60 years ago and the remains were laid away in the cemetery at that place.

In Bad Accident.

Mrs. Mabel Vandewater, 60, fell about 15 feet while visiting the Point Cabrillo lighthouse and fractured a vertebra. She was brought to Howard Memorial Hospital where Dr. R. A. Babcock is attending her. She will recover.

Married In Nevada.

A long expected marriage was consummated at Carson City, Nevada, last week when Mrs. Hazel Alpers became the bride of Ralph Lord. Mr. and Mrs. Everett McWaters accompanied them to the Nevada capital. The bride has lived in Willits most of her life and for several years has been the head cook at Howard Memorial Hospital. The groom has resided here some years and is in the trucking business. Both are well and favorably known and have our best wishes.

Fell From Car.

Two small boys, George Schmidbauer and Dickie Haselswerdt, received numerous cuts and bruises while riding in the back seat of an automobile driven by Dr. G. A. Schmidbauer. In some unknown manner the door flew open and the boys were spilled on the pavement but another boy, Eddie Schmidbauer, who was riding with them, held his seat. The party had been up to the Hermitage and were on their way home when the accident took place. Their injuries were more painful than serious.

Mrs. L. V. Ruelle and Mrs. Lloyd Whited visited the State Fair last week.

A Big Barbecue.

More than 200 people attended the picnic and barbecue at Quadrio Park. There were representatives from all portions of the First Congressional district.

Mr. and Mrs. Jesse Fairbanks came up from Petaluma last week to visit with their parents Mrs. A. J. Fairbanks and Mr. and Mrs. Gordon Baechtel.

A baby daughter was born to Mr. and Mrs. Walter Gardenhire.

Donald Legg, Jr., was operated on for appendicitis.

Mr. and Mrs. Louis Mau were here from San Jose last week for a short visit.

George E. Aull Died At Albion

George E. Aull, for many years a resident of Albion, about 75 years of age, died Tuesday at Redwood Coast Hospital, Fort Bragg. Deceased was well known to old-time coasters and was an ardent Democrat. Funeral services were held Saturday at 10 a.m. at the Chapel of the Chimes, Santa Rosa, with inurnment there. Mr. Aull leaves a cousin, Taylor F. Peterson, an attorney of Eureka, who made funeral arrangements.

CONTRACT AWARDED

Highway contracts awarded Saturday by the state department of public works included repairs to Noyo river bridge on Shoreline highway, let to R. G. Clifford, San Francisco, for $1860.

Old Alaskans On Way To The Fair

Mr. and Mrs. Richard Bushell, of Seattle, Wash., were here Monday to call on Mr. and Mrs. A. R. O'Brien and, after a short stop here, continued on to the Exposition where they intend remaining until the close of the Fair. Years ago in Alaska Mr. Bushell managed a newspaper at Skagway, owned by Mr. O'Brien. Later Mr. and Mrs. Bushell went to Washington and operated a paper for a quarter of a century. They made money and have retired and for some time have been taking life easy. Both Mr. and Mrs. Bushell are excellent newspaper people, in addition to being exceptionally good business executives.

HIGH SCHOOL REGISTRATION

Registration of new students will be held Thursday, September 12, 1940, from nine until four p.m. All other students wishing changes from their tentative program of last spring should attend at this time. Registration should be completed on the above date to avoid loss of time when school opens Monday, September 16, at nine o'clock.

C. M. FULKERSON,
Principal Union High School.
Ukiah, Sept. 3, 1940. 17-2c

Hugh L. Preston
ATTORNEY AND COUNSELOR AT LAW
124 Preston Building
Ukiah, California

TAFT & SPURR
ATTORNEYS AND COUNSELORS AT LAW
Marks Bldg. Ukiah, Calif.
Telephone 6

EXPOSITION EXCURSIONS
every day to
San Francisco

$3.70 ROUND TRIP
in coaches from
UKIAH
LEAVE
4 a.m. and 2:10 p.m.
Return limit 18 days
Tickets good on train or bus
Northwestern Pacific
Redwood Empire Route

In Three Great Divisions the
Pontiac 'Torpedo' Fleet Arrives!

Three entirely new lines . . *Every one a "Torpedo"!* Your choice of a Six or an Eight in any model. Prices begin just above the lowest.

IN THE GREATEST YEAR in its history, Pontiac presents its greatest line of cars—the 1941 Pontiac "Torpedoes"! Three *entirely new lines* of cars—every one a "Torpedo"—and every model offering you a choice of a Six or Eight engine! And they're led by a new De Luxe "Torpedo" *any* new car buyer can afford!

Bigger? Yes! More powerful? Yes! Easier to handle? Yes! More comfortable? Yes! Yet they give you the same record economy that made this year's Pontiacs such a sensation!

See these new Pontiacs today. Then you'll know why we say, "It's *Another* Big Year for Pontiac!"

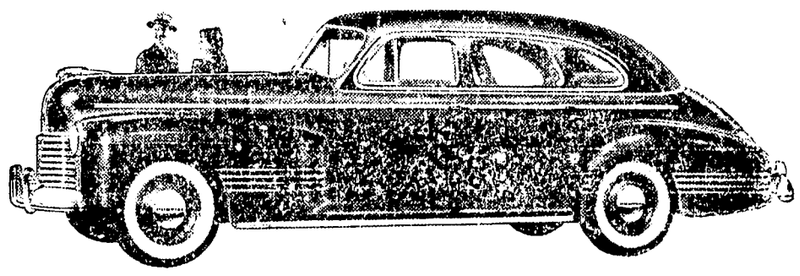

PONTIAC DE LUXE "TORPEDO." Low priced leader of the greatest line in Pontiac history! 119-inch wheelbase—over-all length increased 3 inches. New concealed running boards. Available in five models.

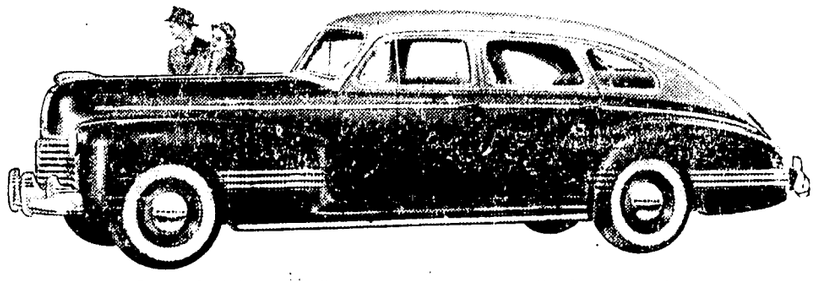

PONTIAC STREAMLINER "TORPEDO." A new streamlined version of Pontiac's famous "Torpedo" styling. 122-inch wheelbase—7½ inches greater over-all length. New concealed running boards. Offered in the Four-Door Sedan and Sedan Coupe.

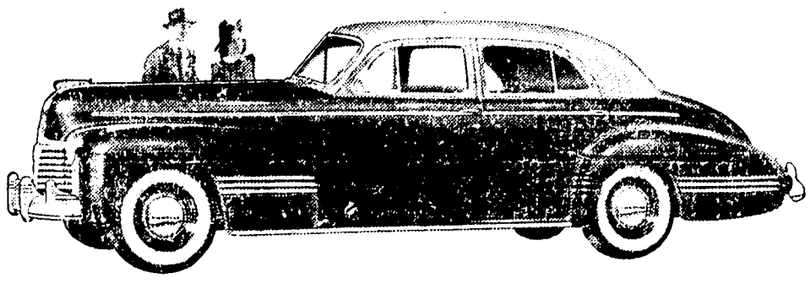

PONTIAC CUSTOM "TORPEDO." The aristocrat of the line! 122-inch wheelbase—over-all length increased 4 inches. Available as a Four-Door Sedan, Sedan Coupe and Station Wagon.

This IS WHAT YOU GET WHEN YOU BUY A 1941 PONTIAC
1. NEW BEAUTY AND LUXURY
2. ENCLOSED RUNNING BOARDS On Two Series
3. GREATER OVER-ALL LENGTH
4. INCREASED POWER
5. RECORD GAS AND OIL ECONOMY Built-in Oil Cleaner
6. LARGER, SAFER BODIES
7. NEW, TRU-ARC SAFETY STEERING
8. NEW INTERIOR LUXURY
9. PERFECTED "TRIPLE-CUSHIONED" RIDE
10. CHOICE OF A SIX OR AN EIGHT IN ANY MODEL
Plus
99 other improvements and outstanding features that make Pontiac more than ever "America's Finest Low-Priced Car."
A GENERAL MOTORS VALUE

It's Another Big Year For Pontiac!

R. L. "BOB" LAWSON
Corner State and Seminary — Ukiah, California

BRIGHTEN UP · OUR TOWN

OPPORTUNITY SHOULD NOT BE OVERLOOKED AT THIS PERIOD

Offers Of Aid To Assist One In Building A Home Are Liberal Right Now, But They May Not Last Long

Likely there has never been a time when the opportunity to own a home has been available, on such easy terms, as is now provided by local banks, co-operating with the Federal Housing branch of the government.

As It Used To Be.

In other days one had to have much more than one-half what a home would cost to build before they were in a position to get a loan from a financial institution and finance themselves to build. It is just the reverse now.

All That Is Needed.

If you own a lot and are satisfied you will be able to make return payments on the loan you secure comparable to what you would monthly pay out in rent, that is about all you have to do. The banks are anxious to place these loans and will aid you in many ways. You can get plans for almost any kind of a home you want to own and these will not cost you anything. The material houses will go a long way in aiding you, too, and contractors are on their toes to sign on the dotted line with you.

May Not Last Long.

Just how long the opportunity in which to avail oneself of the existing opportunities to be assisted in building will last is problematical, but they do prevail at this time and, if you have the urge to own your own home, it is not good policy to let the chance get away from you. Act at once.

Mothersills SEASICK REMEDY
Prevents nausea when bus traveling. Recommended for adults and children.

FAIR CHIEFS GETTING SET FOR BIG SHOW

All Is In Readiness For Anderson Valley's Event

BIGGER THAN USUAL

Farm Products, Livestock Display, Will Top Exhibits

Carried from page 1

president of the Rebekah Assembly, of California, on the occasion of her official visit to this district. Other Rebekahs from here who went to Willits for the evening were Mrs. George Gowan, past district deputy president, Mrs. J. C. Edsall and Mr. and Mrs. D. V. Presley. Mrs. Mattson was accompanied by her marshal, Erma Williams, also of Los Angeles, and they visited Fort Bragg Rebekahs Wednesday evening and Laytonville Thursday evening. Mrs. M. C. Gowan accompanied by Mrs. B. G. Gowan also attended both evenings.

Wet Weather Hampers.

Hop picking has been going on under difficult circumstances at the J. N. Ginochio ranch the past week due to morning fogs and showers. The 27 pickers finished there Friday morning and moved to the Judge H. J. June field. The hops are hauled from here to the J. Johnson ranch, Ukiah, to be dried.

Attended Exposition.

Mrs. Ray Eubanks, of Santa Rosa, visited her parents, Mr. and Mrs. C. S. Prather, last week and during her stay here, Mrs. Prather, Mrs. Eubanks and Mrs. B. J. Adams motored to San Francisco for several days sightseeing at Treasure Island.

Mr. and Mrs. Barr McDowell, of Los Angeles, were recent guests at the D. E. Babcock home. Mr. McDowell passed some time here about 18 years ago and this was his first visit here since that time.

The front of the County Fair building is having a new coat of paint in preparation for the coming celebration, it is being applied by Ed Wellington, local painter.

Mr. Burton, new teacher of Laurel district, is staying at the George Bennett home, and children from the Shield district, which has lapsed, are being transported by him to the Laurel district at Navarro.

Dr. N. F. Robinson is attending patients of Drs. E. W. and Dorothy Jordt at Cloverdale two days a week during their absence of three weeks on a trip to their old home in Chicago.

EARLY RAIN

Rain fell on the coast last week and there is a prospect of more. This is two to three weeks earlier than the usual September showers.

Roofing Contracts Awarded Runkel

Herman Runkel of Ukiah, well known roofing contractor, started work Wednesday morning on the re-roofing of the Majestic building in Willits.

Another big job for which Runkel has just received the contract is the roofing of the new buildings at Albertinum. This work will not start until next month.

Scores of smaller jobs are underway, planned to beat the calendar before the winter weather starts.

Work of this type is in line with the FHA, which lends the support of the government for home construction and improvements.

New Siding Brightens Home

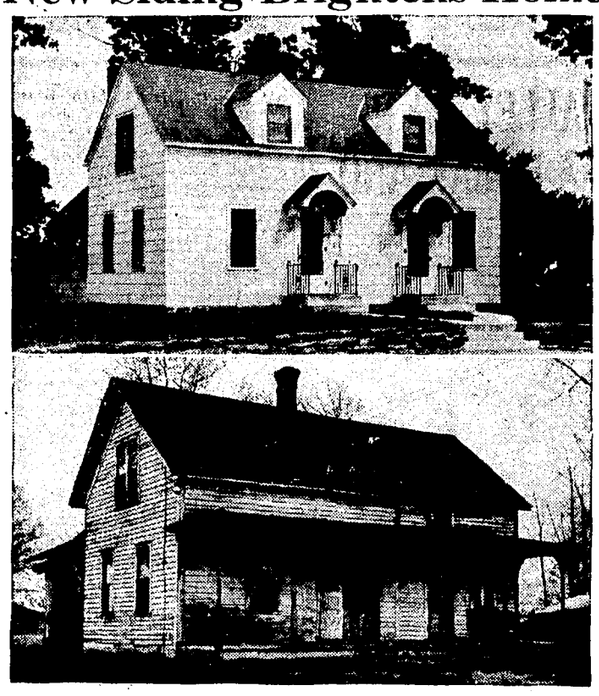

Siding that is dingy, worn out and in need of painting makes a home look down at the heels and seriously depreciates its value. Often you can make a new home out of an old house simply by adding bright, colorful new siding, and by making a few minor changes in the contours of your home's exterior.

A choice of many different siding materials is offered the home owner. Asbestos cement, stucco or wood siding are among the most frequently used. Brick is also a possibility—and a very good one—but if it is applied to the outside of a wood sheathed house, the home owner should remember that rather elaborate additions to the foundations are necessary to support the weight of the brick.

Asbestos cement siding can be had in a great variety of patterns and colors. The three principal designs are known as "wavy butt siding," "thatch butt siding" and "clapboard siding." In addition to being fireproof, asbestos sidings have either smooth or wood grain texture. They are hard and durable and it is possible to eliminate periodic painting bills by asking your dealer for a siding that has a permanently waterproof, baked, glazed surface. Such sidings are being manufactured now.

Wood siding is economical, light in weight and lends itself very well to many different styles of architecture.

Stucco is fireproof and is applied to the outside of a house much as plaster is applied to the inside. You are offered a wide variety of choices in surface texture and color when stucco is used and beautiful results may be obtained.

In selecting a type of siding to use, the home owner should weigh carefully the following points. First, will it fit the architecture and surroundings of the home? Second, how about upkeep—will it require the expense of periodic repairing? Third, will it give the fire protection a home should have?

Press Want Ads Always Bring Results

Paint and Siding Work Wonders in Remodeling Jobs

Many homes in Ukiah have recently been brightened by the application of new exteriors.

On the corner of School and Standley streets is an outstanding example of the application of the new asbestos siding. This siding has been used on many other remodeled jobs as well as new homes.

Other homes and commercial building have been made to look new again with just a coat of paint. This painting not only has brightened the buildings but also protects them against the action of the elements.

Ukiah is proud of her beautiful homes and with continued attention to needed repairs and upkeep can be made a model city.

FINISHED COURSE

Miss Violet Elliott, member of the grammar school faculty, returned home Saturday from Berkeley, where she had been taking an extended course in summer school.

Jay Lee Smith was down from his Glen Acres Ranch Saturday.

PLUMBING SUPPLIES
•
AL LOWEST PRICES
•
COHEN'S SECOND HAND STORE
Main Street, Near Perkins

HAS BEEN SICK

John Wallach, of Boonville, was confined to Howard Memorial Hospital, Willits, two days last week for medical care.

Mr. and Mrs. W. B. Williamson went to San Francisco Monday and will return the end of the week.

F. L. BECHTOL
LICENSED CONTRACTOR
Painter, Paperhanger Decorator
514 W. Henry Street — Phone 143

The J-M Asphalt Roof on this attractive house was moderate in cost—will give long years of service.

RE-ROOF NOW—
with Johns-Manville Asphalt Shingles

● Right over your old roof you can have new color and beauty with fire-resistant Johns-Manville Asphalt Shingles. Made of quality materials and backed by a name known to millions, they assure you long years of satisfaction. Many styles and colors. Ask for free estimate.

WE PROVIDE TIMEPLAN FINANCING

HERMAN RUNKEL
111 West Perkins St. Phone 102
HEADQUARTERS FOR JOHNS-MANVILLE BUILDING MATERIALS

SIDING:
GIVES beauty as well as permanent protection to old and new homes. Economical in cost — lasting in service!

ROOFING:
EVERY home should be protected with a good roof. Have it checked regularly by a reliable roofer.

PAINT:
BRIGHTENS every part of the house and yard. Protects and beautifies every surface!

Pabco QUALITY MERCHANDISE
And our 18 years' of application experience is your assurance of good work.

WE PROVIDE TIMEPLAN FINANCING

COCHRANE CO.
Authorized PABCO Aplicators
Petaluma Ph. 201 | UKIAH Ph. 301 | Santa Rosa Ph. 3242 R

This Is Our Future Home!

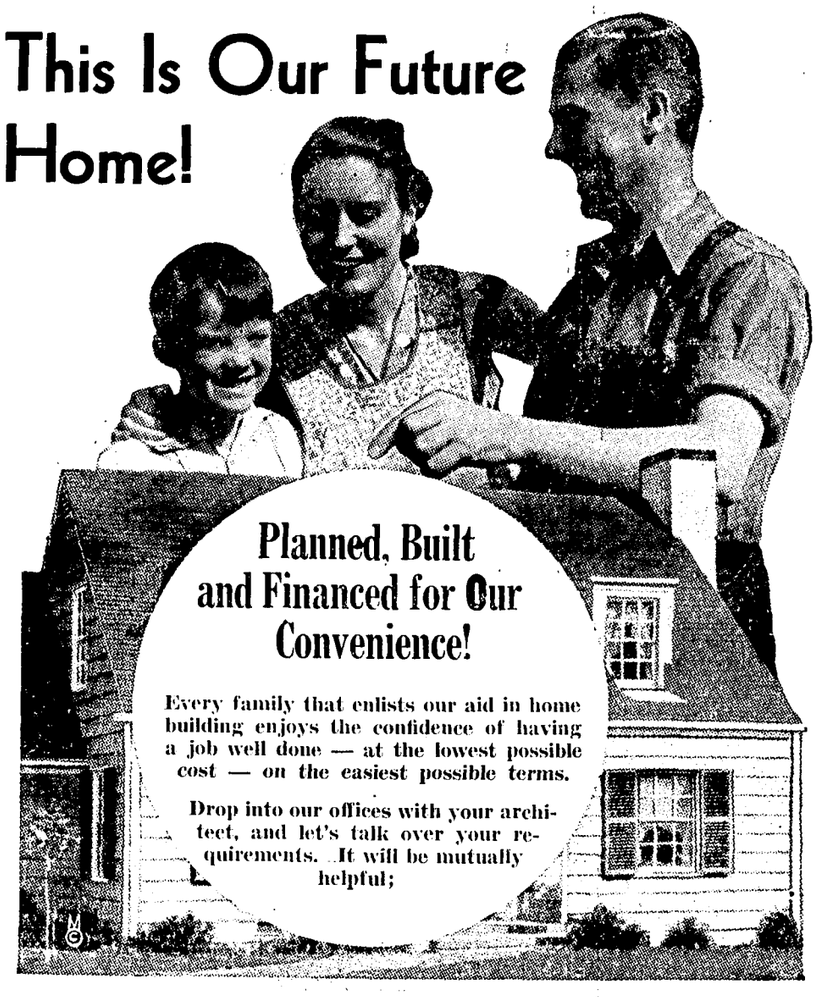

Planned, Built and Financed for Our Convenience!

Every family that enlists our aid in home building enjoys the confidence of having a job well done — at the lowest possible cost — on the easiest possible terms.

Drop into our offices with your architect, and let's talk over your requirements. It will be mutually helpful;

UKIAH FARMERS' CLUB
"Always At Your Service"

The Roof Leaked And So Did His Pocketbook

● Drop by drop . . . dollar for dollar . . . when your roof leaks so does your pocketbook. It costs money to repair damaged ceilings, wallpaper and plaster. It's a better investment to repair the room and improve your home with a Bank of America *Timeplan* modernization loan. For example, if a new roof on your house would cost $150, such an improvement could be paid for in 24 monthly payments of $6.89.

Modernize your home or other property with a Bank of America *Timeplan* loan . . . insured by FHA.

In cooperation with the Ukiah Chamber of Commerce, Bank of America joins in a program of modernizing Ukiah homes.
Modern Improvements Mean Increased Real Estate Values

When you borrow through *Timeplan* for any purpose, you establish your bank credit for other financial needs. You know its the best financing when you sign on the *Timeplan* line.

Bank of America
NATIONAL TRUST & SAVINGS ASSOCIATION
MEMBER FEDERAL DEPOSIT INSURANCE CORPORATION
UKIAH BRANCH
GEO. KROETZ, Asst. Cashier FRED E. DICKEY, Mgr. A. E. GALLI, Asst. Cashier

● ***SURE! IT'S GOING TO RAIN . . .***

We specialize in the VERY BEST of ROOFING MATERIALS and will recommend a SPEICALIST to do the work for you.

DO THE WORK NOW BEFORE THE ROOF LEAKS AND YOUR ROOM DECORATIONS ARE SPOILED!

THE DIAMOND MATCH COMPANY LEE MAPES, Manager EAST PERKINS ST. TELEPHONE 42 UKIAH, CALIF.

THE CLASSIFIED SECTION
BUY AND SELL HERE

FOR SALE

FOR SALE or EXCHANGE—Service Station Store and Auto Court, highway 101, half way between Los Angeles and San Francisco; $11,600. Will trade for good sheep ranch. Address Box 122, San Miguel, California. 18-6c

BARN in good condition. Write P. O. Box 627, Ukiah. 18-tfc

THOMPSON SEEDLESS table grapes; one cent pound, bring your own containers. Paul Lamperti, corner Jones and McPeak streets. 15-tfc

MIKE, THE SHETLAND PONY, is for sale, with his saddle and bridle. He was raised on the Howard Ranch. Inquire Kenneth C. B. Williams, Albion, Calif. 12-tfc

REDWOOD WATER TANKS, 1,000 to 9,000 gallons capacity; price right. California Grape Products Company, Phone 234, Ukiah, Calif. 13-6c

1935 CHEVROLET TRUCK, long wheelbase, stake body; reasonable. Harold La Porte, 617 W. Clay street. 12-tfc

ELECTRIC REFRIGERATORS—Good, used; several from $25 up. R. L. Becker, 731 S. State St., Phone 620. 10-tfc

GASOLINE RANGE, four burner. R. L. Becker, 731 S. State St. Phone 620. 7-tfc

WINE FOR SALE — Dry Wines, finest quality, any quantity from gallon up. Battista Winery, Rt. 2, Box 715, Ukiah; licensed winery. 48-tfc

Best Buy In Town

1939 Plymouth Touring Sedan; a real bargain at $595
1936 Olds 6 De Luxe Touring Sedan; radio; perfect $475

E. O. Price
Phone 111 — South Highway

Don't Take Chances
on smooth tires when it costs so little to have them recapped.
Written guarantee.
NEW AND USED TIRES
TIRE REPAIRING
E. O. Price
Phone 111 — South Highway

REAL ESTATE

BEAUTIFUL HOME, three blocks from courthouse; modern, lawn and shrubs; a fine location for professional man. On highway. For information write Box A, Republican Press. 15-tfc

HOME AND RECREATION — 40 acres, 2 miles from town, live creek, garden, 4-room house, fine gravity water, $1500.00. Terms.

THE OLD TEMPLETON home on West Perkins and Bush streets. Street paved and sidewalk in. Premises have some of the finest trees in city. Six-room house. Will sell for $2000; terms if desired. See E. A. Eversole, Ukiah, California. 48-tfc

DUPLEX COTTAGE, easy terms; always rented. Close to city limits. Large lot, double garage. Discount for cash. Apply at 903 West Clay St., Phone 166, Ukiah. 3-tfc

EXCELLENT INCOME BEARING residence property, close in, with three apartments and three separate bedrooms; six garages. Price $10,000; half cash will handle. Inquire Press office. 36-tfx

WANTED

REFINED, CAPABLE middle-aged woman would like position as housekeeper; country preferred. Apply Box OB, Republican Press. 18-3p

MAN'S USED BICYCLE; will pay cash. Phone 39. 18-tfc

WANT HAY, about 26 tons, for sheep; must be good. Write or Phone 1-F-22 (between 6 and 8 p.m.) W. L. Harison, Longvale, Calif. 16-3p

LAWN MOWERS sharpened and repaired. See Dan Cohen, Cohen's Second-Hand Store. 5-tfc

RAGS WANTED — Will pay 1¼ cents a pound. Iron $7. Metal, high price paid. Junk prices are high. We want junk. Dan Cohen, 207 Main St., Phone 618, Ukiah, Calif. 32-tfc

EMPLOYMENT

WAITRESS wanted at Samoa Cafe, W. Standley St. 18-tfc

A YOUNG MAN, not under 18, to drive a Chevrolet pick-up. One who likes fishing, hunting, trapping. Must have reference. Not much to do. Good home and moderate wages to start. Steady job. Inquire J. E. Buttner, Boonville. 37-3p

TO LEASE

HAVE RANCH suitable for caring for 1500-2000 sheep. Some ladino clover, summer range. Need active manager. Must have sheep or $5000. Box 384, Ukiah. 38-tfc

If you are looking for bargains in
REAL ESTATE
see
C. N. Snyder Realty Company
Preston Bldg., Ukiah, Calif.

Two fine lots in the growing part of the city, $250 each.
Two of the most modern of the FHA houses in Ukiah at $5500 each.
One of Ukiah's better homes, close in, with plenty of shade; price $2500.
A good five-room house, new roof, large lot, shade and fruit trees; price $1500.
Six acres of the best land in Ukiah Valley; priced right.
Chicken ranch in Redwood Valley for sale or rent.

FOR RENT

COTTAGES, 3 and 4 rooms, completely furnished. Call to inspect 607 S. State St. 18-tfc

FURNISHED APARTMENT, three rooms, furnace heat, gas, light. 402 North Pine St., corner of Walnut. Phone 239-J. 18-1c

SMALL RANCH, good house and barn, one-half in alfalfa; also six acres silage corn for sale. Mrs. N. I. Reid, Potter Valley. 17-3p

TWO-ROOM APARTMENT, partly furnished; $10. Phone 166, or apply 903 W. Clay St. 16-tfc

GOOD PASTURE LAND; will run about 400 sheep. Apply Box RF, Republican Press. 16-3p

FOR RENT — 4-room furnished house. Gas, lights and water. 607 South State Street. 14tfs

SUITE OF FOUR OFFICES in the Minetti block; will arrange them to suit tenant. Leslie E. Crawford, Telephone 5-F-13, Ukiah. 52-tfc

Tents for Rent
By Week or Month
Cohen's
Second-Hand Store
5-tfc

MISCELLANEOUS

O. K. TIRE SHOP:
Taxes! Taxes!
Now is the time to economize. Have your tires recapped at the
O.K. Tire Shop
Located in The Ukiah Garage
17-tfc

RUGS AND CARPETS cleaned—Von Shrader method shampoos, cleans, deodorizes and moth-proofs. Drys in couple of hours; no removing; makes old rugs look like new. All work guaranteed; charge reasonable. Martin L. Castle, 514 S. School St., Phone 151-W. 15-5p

Garbage Service
ONCE A WEEK, only 50 cents per month. Phone 780 or 35, Ukiah Sanitary Disposal Co., 510 Low Gap Road, 31-tfc

I AM BUYING ENGLISH WALNUTS—Pay market price; will buy as long as they last. The R. H. Feed Store, Ruth Hosner, Prop., Lakeport. 31-tfc

BRICK AND CEMENT work done by competent worker. Fireplaces of a guaranteed kind built. Will estimate. Write or phone W. H. Burgett, 407 Tucker St., Healdsburg. Tel. 370-R. 18-tfc

RUGS MADE from old carpets and rags. Alameda Rug Works representative will be in Ukiah September 17, and will call with samples. Rugs and carpets cleaned. Leave orders at Republican Press, Ukiah. 6-tfc

ANTIQUE AND MODERN furniture — Upholstered, repaired, finished by experts. All types mattresses rebuilt. Representative will gladly call at your home. For free estimates drop a card direct to L. A. Crabbe (formerly Farrar's) 441 A Street, Santa Rosa, or address this paper Box 5. 41-tfc

PRINTING—Including envlopes, letterheads, cards, booklets, programs, trespass notices and all kinds of office and commercial printing. For first-class, quick work and moderate prices bring your printing business to The Republican Press, Phone 360. 8-tfx

The large circulation of The Republican Press is an almost sure guarantee of result-getting

MERCHANT IS ABOUT AFTER FEARED DYING

Hoplander, Once Reported Fatally Hurt Is Out

CAR WAS DEMOLISHED

Bob O'Day Declared To Be Exceptionally Fortunate

Carried from page 1

Were At Fair.

Mrs. F. W. Dooley passed the weekend in San Francisco in the home of Mr. and Mrs. G. W. Gorman. Her son, Wayne Dooley, of San Diego, met her there and, together, they enjoyed Sunday on Treasure Island.

Prof. W. H. Brown, of U. C., and Mrs. Helen Salz, of San Francisco, were guests during the week in the home of Mr. and Mrs. J. M. Salinger.

Mrs. John Lee, of Haywards, is enjoying a visit in the home of her son Jack Lee, of McDowell Valley.

In Serious Way.

Friends of the family of Mr. and Mrs. Wm. Vella are sorry to learn of the serious illness of their only child, Miss Claire Vella, who is suffering a rare disease of blood vessels and has been taken to a hospital in San Francisco where specialists have resorted to blood transfusions in an attempt to correct the malady.

Mr. and Mrs. Alden Jack, of Redwood City, and Mr. and Mrs. Henry Shearer, of Sacramento, enjoyed the holiday in the home of Milton Shearer, father of Mr. Shearer and Mrs. Jacks.

Have Come Home.

Mrs. Louise Sierck and Armel Keister have returned from a weeks' visit in Los Gatos in the home of Mr. Keister's mother.

Mrs. Dennis Hicks and two daughters are home again after a trip to Los Angeles with Mr. and Mrs. C. A. Thurow, of Blue Lake, Humboldt county, parents of Mrs. Hicks.

Mr. and Mrs. Raymond Peugh, of Kelseyville, passed a few hours Sunday in the home of Mr. and Mrs. Harold Buckman.

Had Houseguests.

Weekend guests in the home of Mr. and Mrs. Robert Buckman were Mr. and Mrs. F. E. Gibson, son and daughter, of Burlingame, Mr. and Mrs. A. F. Buckman and son, of Albany, Ed Peterson, of Oakland, Mr. and Mrs. Wm. Buckman and son, of Jamestown, and Mr. and Mrs. E. M. Banks and children, of Ukiah.

SICK IN CITY

E. L. Cunningham has been in a San Francisco Hospital undergoing treatment the past two weeks. Mr. Cunningham is business manager of the State Hospital.

NOTICE TO BIDDERS

The City Council of the City of Ukiah will receive bids until 5 p.m., September 25, 1940, on a new 1941 standard sedan car.

Specifications will be furnished bidders at the Ciy Hall in said City.

JAMES O. BRAWN,
City Clerk of the City of Ukiah.
18-2c

VALLEY GETS A BREAK AND FOLK LIKE IT

Home People Given Employment By A Grower

MANY MADE A STAKE

Boys And Girls In An Unexpected Pick Up

Carried from page 1

the 4-H Convention.

Had Operation.

Mrs. Frank Lolonis, who was operated on for appendicitis a week ago, is doing nicely under the care of Dr. Raymond A. Babcock of Willits.

Were At Deer Lick.

Many valley folks were at Deer Lick Springs, taking advantage of the satisfactory cure for their various ailments. Alex Kauhanan, Zack Frost, Mr. and Mrs. Bob Muir and Mr. and Mrs. John Wilson are among valley folk who visited the springs recently.

Miss Phyllis Cromwell, who is now employed as secretary and bookkeeper at the White-O ranch at Healdsburg, was at the home of her parents Labor Day. While home, Miss Cromwell purchased a Chevrolet coupe.

They Picked Hops.

Now that hop picking is in full swing on the Clifford Smith ranch, many local boys, girls and grown folks are taking advantage of the chance to earn a few dollars. Mr. Smith reports a fine crop of hops this season.

Mr. and Mrs. Wm. Ledford were at their home during the election period. The Ledfords live at San Quentin.

Mr. and Mrs. Harold McFarland, of Napa, came up to attend the services of Mr. McFarland's brother last week.

Mrs. Charlotte McLintock returned to her apartments in Ukiah after passing a few weeks at her daughter's home, Mrs. A. D. Cromwell, while she was busy in the packing sheds.

Press Want Ads always pay.

Ukiah Livestock
AUCTION
Every Wednesday
at 1 p. m.
AT THE FAIR GROUNDS
One Mile North of Ukiah

DAIRY COWS, BEEF CATTLE, HEIFERS, BULLS, FAT and FEEDER PIGS, SHEEP, LAMBS, ETC.
Implements, Tools, Farm Machinery

Watch Your Local Papers For Weekly Listings

RANCHERS
This is your market and is the place for you to bring what you have to sell in the way of Livestock, Surplus Farm Equipment, Etc.
Sale Every Wednesday
Don't Forget

For Information Call: Ukiah 60
C. J. ATCHISON, MANAGER
Palace Hotel
17-tfc

for All Occasions
The **UKIAH FLORAL NURSERY**
K. N. HENGEVELD & SON
Greenhouse on North State Street - - Phone 290

ADVERTISEMENT FOR BIDS

Notice is hereby given that the Board of Trustees of the Hopland Union High School will receive bids for furnishing the following materials for the Hopland Union High School Gymnasium, located at Hopland, California:

1. Heating Supplies and Fixtures, installed
2. Sheet Metal Work, installed.

Each bid to be in accordance with plans, specifications and other contract documents now on file at the Principal's Office of the Hopland Union High School, where they may be examined and copies obtained upon deposit of $5.00 per set, which deposit will be refunded within five days after the bids are opened, provided said plans and specifications are returned within that period.

Before submitting a bid, bidders shall carefully examine the plans, read the specifications, shall visit the site of the work, and shall fully inform themselves as to all existing conditions and limitations.

Bids shall be delivered to the Principal, W. H. Reilly, on or before the day and hour set for the opening of the bids. Bids shall be enclosed in a sealed envelope and shall be accompanied by a bid bond or certified check equal to not less than five (5) per cent of the amount of the bid.

The successful bidder will be required to give physical proof that he carries Workmen's Compensation Insurance.

The Board of Trustees reserves the right to reject any and all bids or to waive any informality in the bid.

Bids will be opened at eight o'lock p.m. September 26, 1940, in the library of the Hopland Union High School.

Dated: Sept. 11, 1940.

HOPLAND UNION HIGH SCHOOL
18-2c — Board of Trustees.

NOTICE TO BIDDERS

Notice is hereby given that the City Council of the City of Ukiah, California, invites bids for the alteration of the City Hall, in accordance with plans, specifications and other contract documents adopted by said City Council on the 28th day of August, 1940, now on file with the City Clerk of said City and to which reference is hereby made for full instructions and particulars. Said bids shall be filed with said City Clerk of said City not later than 5:00 o'clock P.M., of the 25th day of September, 1940, and will be opened in the Council Chambers in the City Hall in said City at or about eight o'clock P.M., of said date. Copies of the plans and specifications may be obtained from the City Clerk of Ukiah upon the deposit of $10.00 which will be refunded upon the return of each copy in good condition within five (5) days after the bids are opened.

The City Council has determined that the general prevailing wages per diem, and for legal holidays and overtime work, in this locality for each craft, or type of workmen, needed to execute the contract are as follows, to-wit:

Trade or Occupation	Per Diem Wage	Hourly Wage Rate
Asbestos Workers	$10.00	$1.25
Tile Setters Helpers	6.00	.75
Tile Setters	11.00	1.37½
Cement Finishers	8.00	1.00
Bricklayers	12.00	1.50
Plasterer	12.00	1.50
Bricklayer Tender	6.00	.75
Plasterer's Tender	6.00	.75
Lather, Wood	9.60	1.60
Lather, Metal	9.60	1.60
Building Labor	4.00	.50
Concrete, Wet or dry	6.00	.75
Carpenters, Outside	8.00	1.00
Carpenters, Inside	8.00	1.00
Electrical Workers	9.00	1.12½
Hoisting Eng. (One drum)	12.00	1.50
Hoisting Eng. (Two drum)	13.36	1.66-2/3
Shovel Operators	13.36	1.66-2/3
Iron Worker (Ornamental)	10.50	1.31¼
Iron Worker (Structural)	8.80	1.10
Rod Man	10.00	1.25
Painters	7.20	.90
Glaziers	10.00	1.25
Plumbers	8.00	1.00
Steam Fitters	8.00	1.00
Sheet Metal Worker	8.00	1.00
Roofer—Slate and Tile	8.00	1.00
Roofer—Composition	8.00	1.00
Water Proofer	8.00	1.00
Carpenter's Helper	5.00	.62½

The City Council reserves the right to reject all Bids.

Dated August 29th, 1940.

JAMES O. BRAWN,
City Clerk of the City of Ukiah.
17-2c

Wayne P. Burke
ATTORNEY AT LAW
Republican Press Building
Ukiah, California

AUCTION — Listings for sale Wednesday, Sept. 11, at 11 a.m. at the Fairgrounds: 25 Whiteface weaner calves, 6 red cows and calves, 8 yearling red heifers, 10 feeder steers, 2 extra good fresh milch cows, feeder hogs, pigs, lambs and we think 150 ewe lambs, two drag saws, galvanized water troughs, and a large lot of furniture. Come early. Don't forget. Ukiah Livestock Auction. 18-1c

NOTICE TO CONTRACTORS

Notice is hereby given that the City of Ukiah invites bids for the remodeling of its sewage plant, in accordance with plans and specifications therefor adopted by the City Council for said City of Ukiah on the 28th day of August, 1940, now on file with the City Engineer of said City, to which reference is hereby made for a particular description of said work, to be opened at 7:30 o'clock P.M., of the 25th day of September, 1940, in the Council room of the City Hall, Ukiah, California.

Copies of the plans and specifications may be obtained from the City Engineer at the City Hall, Ukiah, California, upon deposit of $2.50, which will be refunded upon return of such plans and specifications in good order on or before five days after the opening of bids.

The contractor shall comply fully with the provisions of Chapter 397 of the Statutes of 1931, in regard to the payment of the general prevailing rate of wages due workmen, laborers and mechanics employed on the work and for said work the following is fixed as the prevailing wage scale in the vicinity of the said City of Ukiah for the following classes of work respectively, to-wit:

Trade or Occupation	Per Diem Wage	Hourly Wage Rate
Carpenters	$8.00	$1.00
Cement Finishers	8.00	1.00
Electric Workers	8.00	1.00
Laborers	4.00	.50
Concrete Mixer Operator	8.80	1.10
Painters	7.20	.90
Plumbers	8.00	1.00
Truck Drivers	5.00	.625
Welders	8.00	1.00

One and one-half rates for all overtime, Sundays, and holidays.

All workmen not included in the above schedule to receive not less than $0.50 per hour.

No bid will be accepted from a contractor who has not been licensed in accordance with the provisions of Chapter 791, Statutes of 1929, as amended.

Plans and specifications may be obtained at the office of the City Engineer, Ukiah, California.

The City of Ukiah reserves the right to reject any and all bids.

CITY OF UKIAH,
Guss V. Wallach,
City Engineer.
James O. Brawn,
City Clerk of City of Ukiah.
Dated August 27, 1940.
17-2c

CHAS. SWANFELT
Carpenter and Builder
Phone 614, Ukiah, California

Mannon & Brazier
ATTORNEYS AND COUNSELORS AT LAW
Savings Bank Building
Ukiah, California

MAPLE TAXI
Phone 86
24-Hour Service

NOTICE TO CREDITORS

In the Superior Court of the State of California, in and for the County of Mendocino.
In the Matter of the Estate of CLAUD JAMISON, Deceased.
No. 6586

Notice is hereby given by the undersigned, Clay W. Jamison, Administrator of the Estate of Claud Jamison, deceased, to the creditors of, and all persons having claims against the said deceased, to file them with the necessary vouchers within six months after the first publication of this notice, in the office of the County Clerk, of the County of Mendocino, State of California, or to exhibit them with the necessary vouchers within six months after the first publication of this notice to the said Clay W. Jamison, at the offices of Preston & Gibson, Preston Building, Ukiah, California, the same being the place designated for the transaction of the business of said estate in the County of Mendocino, State of California.

Dated this 9th day of August, A. D., 1940.

CLAY W. JAMISON,
Administrator of the Estate of Claud Jamison, Deceased.

PRESTON & GIBSON,
Attorneys for Administrator,
Preston Building,
Ukiah, California.
First publication in Ukiah Republican Press, Aug. 14, 1940.
14-5c

Ukiah Plumbing & Heating Co.
Dom. Crinella
Business Phone 240-J; Res. 240-M
109 W. Perkins St., Ukiah
REPAIR WORK OF ALL KINDS

Dr. R. D. Withrow
Dentist
Republican Press Building
Phone 446

NOTICE OF TIME AND PLACE OF HEARING ON PROBATE OF WILL

In the Superior Court of the State of California in and for the County of Mendocino.
In the Matter of the Estate of J. D. METZLER, Deceased.
No. 6597
Probate Code, Sec. No. 327.

Notice is hereby given that on the 15th day of August, 1940, M. P. Metzler and D. R. Ward produced a document, purporting to be the last will and testament and Codicil of J. D. Metzler, and filed the same herein, together with their petition praying that the same be admitted to probate, and that letters testamentary be issued to said M. P. Metzler and D. R. Ward.

Notice is further hereby given that on the filing of said petition and the production of said document the Clerk of this Court fixed the hearing of said petition for Friday, the 13th day of September, 1940, at the hour of 10 o'clock A. M., of said day, at the court room of this Court, in the Court house in the City of Ukiah, in said County and State, at which time and place said petition will be heard by said Court.

Dated this 15th day of August, 1940.

H. M. BURKE,
County Clerk of said County of Mendocino, and ex-officio Clerk of the Superior Court therof.
By Dorothy Horr, Deputy.

PRESTON & GIBSON
Attorneys for Petitioners
Preston Building
Ukiah, California.
First publication in Ukiah Republican Press, Aug. 21, 1940.
15-4c

Oriental Cream
GOURAUD
gives a touch of satisfaction. Recaptures that soft, tender skin of youth.

Babies cooing in their cribs,
Children off to classes,—
All of them need milk to make
Sturdy lads and lasses.

Phosphorus and calcium
Build healthy teeth and bone,
Milk will furnish these elements,
To give the body tone!

Youth in school, or folk at work,
Regardless of occupation,
Rely on milk, the "protective" food,
For body insulation.

What an inexpensive source
Of sulphur and managnese,
Yet milk, most nearly perfect food,
Supplies you each of these!

Mitchell's Creamery
Open Sundays and Holidays
407 N. State Street — Telephone 522

It's this Simple..

To Have Fresh, Clean Clothes
AT ALL TIMES
Just Phone
169
FOR PICKUP AND DELIVERY
Let us clean all your summer suits and dresses. Satisfaction guaranteed

French-American Cleaners

WEDNESDAY ··· THURSDAY

SEPTEMBER 11-12

ONE SHOW NIGHTLY AT 8:00 P.M.

FEATURE PICTURE SHOWN ONCE ONLY AT 8:30 P. M.

ADDED

LATEST FOX MOVIETONE NEWS

PETE SMITH'S NEW PUZZLER—
"WHAT'S YOUR I. Q.?"

FRIDAY AND SATURDAY

SEPTEMBER 13-14

2 SMASH Features!

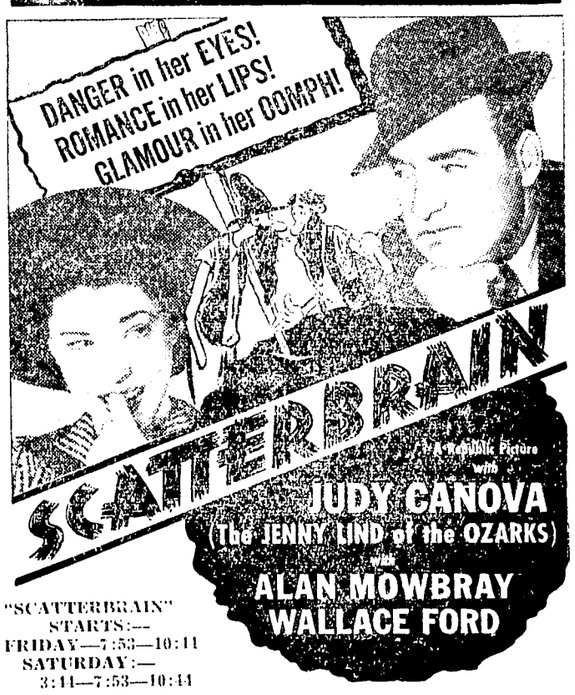

"SCATTERBRAIN" STARTS:—
FRIDAY—7:53—10:11
SATURDAY:—
3:11—7:53—10:44

PLUS

BARGAIN MATINEE SATURDAY
1:15 P.M.

NEW MATINEE PRICES—
Child, 10c — Student, 35c — Gen. Adm., 30c — Loge, 35c

COLOR CARTOON—"ROMEO IN RHYTHM"
"TERRY AND PIRATES"—Chap. 9
"Girl From Avenue A" Starts Friday 6:40 9:31
Saturday 2:34 6:40 9:31

LITTLE BABY BETTER

The condition of Baby Bobby Pierce, of Ukiah, is improved, reports from Howard Memorial Hospital, Willits, were. The little patient is the son of Manager Joseph G. Pearce of the J. C. Penney store, and Mrs. Pearce.

UNEXPECTED GUESTS

Mr. and Mrs. Robert Sharp were happy last Friday over an unexpected visit from Mr. and Mrs. Harry Suter, the former a cousin of Mrs. Sharp, from Revere, Missouri.

Miss Lorraine Pike and Miss Mary Morgan passed a recent weekend at the home of Rev. and Mrs. Mark Pike in Grass Valley.

HAD AN OPERATION

Charles Chapell, son-in-law of Mr. and Mrs. Earl Mersinger, underwent an appendectomy Thursday at Howard Memorial Hospital, Willits. He is recovering nicely, under Dr. Babcock's care.

TO RETIRE

Mrs. Sadie Brennan, veteran employe of the Mendocino State Hospital and one of the best posted women in her line of work, is to retire from service next week.

Fred Loring has returned from San Francisco where, last week he enjoyed several days at the Exposition.

OUR NEW PRICES!!

EFFECTIVE WEDNESDAY, SEPT. 11

CHILDREN—10c STUDENTS—25c

GENERAL ADMISSION—40c LOGES—50c

ALL PRICES INCLUDE FEDERAL TAXES

PHONE 55 **STATE** UKIAH CALIF.

SUNDAY ··· MONDAY

SEPTEMBER 15-16

CONTINUOUS SUNDAY TWO SHOWS MONDAY

SUNDAY FEATURE STARTS:—2:33—5:01—7:29—9:57
MONDAY'S FEATURE AT:—7:30—10:00

SPECIAL TREAT

"THE CAVALCADE OF ACADEMY AWARDS"

FROM 1928 TO 1939

ALL THE TRULY GREAT STARS OF FILMLAND

From Marie Dressler to Vivien Leigh—
Mickey Rooney to George Arliss — Norma Shearer —
Bette Davis — Helen Hayes — Clark Gable — Paul Muni
and Scores of other "Oscar" Winners!

LATE PATHE NEWS — COLOR CARTOON

JAMES EDDIE AND WIFE IN CAR ACCIDENT

Steering Wheel Of Machine Broke On The Road

MRS. EDDIE IS HURT

Glasses Broken, Injuring Wife Of The Rancher

Carried from page 3

day at Point Arena.

Mr. and Mrs. J. M. Mann, of Upper Lake, visited in the valley Thursday afternoon.

Mr. and Mrs. J. J. Furber and daughter, Betty, went to Wilmington, near Los Angeles, last week to visit their daughter, Mrs. Katherine Sylvester and family. Mr. Furber remained four days and enjoyed fishing off Catalina Island. Mrs. Furber and Betty are staying down another week.

Enjoyed A Treat.

Bob Hope and "Skinny" Ennis, of radio fame, gave a special performance at the Sacramento Fair for the 4-H Club members from the convention at Davis. Local 4-H members who attended the convention were Searles Boynton and Edna March from the boys' club, and Annis Rose, Jewell Gowan, Lorraine Starr and Tilda Guntly from the girls' club.

Hurt In Mishap.

Mr. and Mrs. James Eddie fortunately escaped serious injury one day last week, when the steering wheel of their car broke while they were driving between here and Ukiah. The car was damaged to some extent and is in the garage for repairs. Mrs. Eddie received slight bruises on the face when her glasses were broken.

Students At Home.

Miss Bessie and Mary March and their friend, Win Branstead, all from Berkeley, came up Saturday to visit at the March home with their father, Ed March, and uncle and aunts, Mr. and Mrs. Ernest Wright and Mrs. Sarah Brooks.

Mother Is Coming.

Mr. and Mrs. R. W. Scott, who are now living on the George Winkler place, are looking forward to a visit from Mr. Scott's mother and sister from Iowa. Mr. Scott left Sunday to meet them at Salt Lake City.

Schools Starting.

Schools here will open September 16, with the same teachers as last year.

Mrs. Marion Carr, of San Francisco, recently visited here for two days with her friend, Mrs. Joe Raymond.

Lloyd Brush drove to Oakdale Friday and stopped on the way to see the Sacramento Fair.

Mr. and Mrs. Warner Neil left Thursday for a trip of several days to Lake Tahoe and Nevada. Mrs. Oscar Hornline, of Arbuckle, accompanied them on the trip.

Mr. and Mrs. Grover Adams, of the Frank Hughes ranch, are passing the weekend at Susanville.

Visit Is Ended.

Mrs. Henry Brademeyer went home to Mill Valley last week, after a two weeks' visit here with her sister, Mrs. "Bub" Gibson. Mrs. Gibson's mother, Mrs. Morris, who was here for several days, left Friday.

At The Fair.

Mr. and Mrs. E. A. Spotswood, Mrs. Madeline Wipf and Mrs. Alice Whittaker, left to attend the Treasure Island Fair and visit relatives.

Mrs. Elva Pickle and Mrs. Mabel Whitcomb returned Saturday evening from a week passed at the Treasure Island Fair.

Mr. and Mrs. James Nickols left Thursday to enjoy several days at Treasure Island.

Mr. and Mrs. Roy Barnett, of San Francisco, passed the weekend here with Mr. and Mrs. Newton Barnett.

Mrs. Stella Howard and children of Missouri, left Friday after passing a week here with her cousins, Ed Sack and Mrs. Frank Hopkins. During her visit here, Mrs. Howard and Mrs. Hopkins drove to Gridley one day to visit their aunt, Mrs. Mary Tull.

Ed Sack has returned from Alder Point where he had been doing work for the Fish and Game Commission.

Mr. and Mrs. Lyle Minstrel, of San Rafael, passed the weekend at the Ed Sack home.

Earl Pickle, manager of Potter Valley Store, Inc., was kept at home several days last week with a cold. Quite a number of our folks are having colds since the weather has turned cool.

Mr. and Mrs. Martin Zehnder have moved from the Zortman cottage in town to the Mohr ranch. Mr. and Mrs. Lawrence Record will occupy the cottage vacated by the Zehnders.

Mr. and Mrs. Harvey Sweeney and daughter, Caroline, of Ukiah, came up to pass the day at the Sweeney home here Sunday. In the afternoon Mr. Sweeney and Caroline drove out to Eel river.

Mr. and Mrs. Torrence Swindell and little daughter, Betty, arrived from San Francisco Saturday evening to pass the weekend at the home of Mr. and Mrs. Paul Hansen. Mrs. Swindell is a sister of Mr. Hansen.

Lucky Tuesday SEPT. 17

Feature Starts—7:48—10:00

FOX NEWS — CARTOON
"MECHANIX ILLUSTRATED"
"VARSITY VANITIES"
AND

GIANT LUCKY STAR

AT 9:00 P. M.

PONTIAC'S NEW FEATURE TOLD

Great Aid To Motorists Appears In 1941 Cars

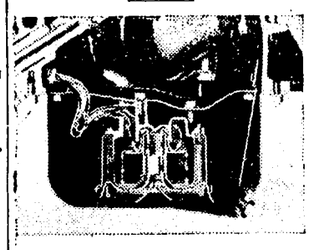

Sectional view of base of 1941 Pontiac engine showing the new and exclusive Pontiac oil cleaner through which every drop of oil must pass before it can go to a bearing. An ingenious arrangement of filters, traps and baffles precipitates all the impurities of the oil. The cleaner is built in and does not have to be removed during life of car.

Previews of the 1941 Pontiac cars reveal the company's engineers have designed and perfected the first built-in oil cleaner in the industry that cleans 100 per cent of the oil before it goes through the pump and into the bearings.

Works Perfectly.

The new type cleaner for which patents are pending will be an exclusive feature on all 1941 Pontiac six and eight-cylinder engines, according to H. J. Klingler, president and general manager of the company. Most oil cleaning devices, he points out, operate by passing engine oil through some sort of a filtering element which sooner or later becomes clogged and has to be replaced. The new Pontiac oil cleaner, Mr. Klingler says, is built into the engine and not attached, never has to be removed and cleaned and every drop of oil has to pass through it before it goes to the pump and bearings.

Tests Say "Perfect."

All of the oil passes first through the screen which takes out any large particles of dirt. Then it enters the inlet pipe and is drawn upward flowing against the bottom of the inverted cup. This changes its direction throwing all particles of dirt out of the oil stream and into the settling chamber. In all the experimental work it has never been necessary to empty a settling chamber and since the oil near the bottom of the chamber is not disturbed, the dirt does not again enter the oil stream. Tests have been conducted with many kinds of oil at different engine temperatures with uniformly amazing results.

"The new oil cleaner will add materially to the life of engine bearings, especially in the dusty countries and, we feel certain, is destined to add another important first to the already long list of universally adopted features that have been pioneered by Pontiac," R. L. Lawson, local distributor for this year's fine Pontiac, says.

TRAVELOGUE

(BY E. V. A. MURPHEY)

IDAHO STATE FAIR, Sept. 2.—An errand to the State Agronomist's office took me to the state house. When my errand was done I left loaded with plant and weed bulletins to go to the State Traveling Library. From there I wandered into the State Museum. Instantly I was knee deep in shadows of the past and the tangible objects which brought days of old close to the living, breathing present.

Revenge! Revenge!

Buggies and bicycles, some high, some low; skulls and scalps, some trimmed with white folks' hair, and some, roached high in true Shoshone fashion, were unmistakably Indian.

Story Not Recorded.

There is very little literature on Idaho, except the WPA volume which is the best from that department I have seen. One thing I like about this state is the pride with which all its citizens dwell upon its good points and the open-hearted friendliness with which they share what they have with strangers.

A tablet at the entrance to the Museum proclaimed these good points—It bore a quotation from a broadcast on Idaho by General Motors in 1931:

Tribute To Idaho.

"The sun is coming down from the mountains," said the Indian in one long-drawn musical word, "Eee-da-how."

From that morning call, Idaho takes its beautiful name. Its towering, snow-capped mountains were terrifying to the first immigrants. Its vast plains at the mountains' feet seemed only forbidding deserts. Lewis and Clark, guided by the Bird Woman, Sacajawea, blazing their trail to Oregon, fashioned their canoes in Idaho and pressed on hurriedly.

Thus, It Came To Pass.

But mountains never hurry. In their own good time they draw to them, trappers for furs, miners seeking gold, cattlemen and sheepmen to scatter flocks and herds over the lower slopes. Then came the real epic of Idaho—the epic of water. These pioneers, explorers who had said: "This is desert," little suspected that Nature had strewn the plains with rich stores of potash and phosphates from volcanoes, against the day when men should require them and find water to complete her chemistry. From Snake river, which bends in a great bow as if seeking to linger as long as possible, engineers drew water and distributed it over the land and it was sterile no longer. Not easy was this battle of pioneers against the desert. It was one of the struggles that try and prove the souls of men. But the men and women of Idaho won and are still winning. General Motors salutes it, in words of its own state motto: "Idaho, may it live forever."

Are Much Alike.

In view of fairs imminent in Mendocino county it might be interesting to know how various fruits and vegetables in Idaho compare with ours at this season. All the farm exhibits were put on by Granges. There must have been about 12 of these, ranged on both sides of a large building, down the middle were double ranks of flower exhibits.

How They Did It.

The Grange arrangement was more or less uniform in its foundation of stair steps and adequate high background; low lath palings separated the Granges. The first one that took my eye had a centerpiece of oats, barley and wheat arranged in a large fan in graduating shades of rusty gold, straw gold and burnished gold. This was flanked by handsome bunches of grains and grasses with due regard to contrast of size and color. The name of this exhibit was Valley View and it appropriately had a sky background of deep velvet, either blue or black, spangled with stars and a silver crescent moon. It gave depth and distance to the showing.

Sought Variation.

Practically all Granges seemed to have tried for variety—seeds and grains were exhibited in sacks and in handsome containers matching the background of booth, and as Idaho has strenuous laws about weed seeds, alfalfa and other small seeds looked singularly clean.

A New Growth.

Most of the alfalfa was suited to high elevation. There was a barley new to me, quite tall—its name was Trebi. It is a heavy yielder, has a long head with blueish kernels and tall stalk. Its one drawback is that heavy heads are apt to break.

An Unusual Bean.

C. E. Peterson, of Eagle, Idaho, had a fine showing of 90-day Indian flint corn on the cob, of course last year's. They also had, near this, what was called yard-long bean, but it had gone into reverse and was practically two yards long.

Not Like Ours.

The season, I judged, was about 10 days later than the Fair—grapes too green, apples, except Golden delicious, ditto, and as for pears—I really wished for some Mendocino county pears just to show them real pears. Potter Valley and Round Valley had their melons, pumpkins and cushaws beat by many a mile—the stock beets raised at Talmage would certainly surprise Idaho. But their peaches! For color and for flavor they are more like Eastern peaches. A variety new to me was called Hale—or was it spelled Haehl? They were not only good but too large to be reasonable for canning. Prices about same as Sacramento Valley.

Were Well Displayed.

One exhibit used mirrors very skillfully and thus added depth and color to its display.

Saw Mounted Quadrille.

The last night of the Fair I went to see the historical pageant beginning with Columbus and coming down to the present day. The pageant was preceded by a quadrille of 24 horses and their riders, each quadrille had its own color in shirts, red, white or blue. Black horses were predominant, but there was a perfectly matched pair of palominos and a strawberry roan co-operated perfectly with a pinto. The band and all the horses and riders came from Caldwell, Idaho. Their timing and precision was marvelous. I had read of horse quadrilles in The Press but had never seen one.

Queer Cow Shelters.

On a short drive I noticed many sheds, apparently thatched thickly with straw and was told these sheds, open in front, are 30 feet deep and are highly recommended by University of Idaho for wintering cows.

HAVE A SON

Mr. and Mrs. Roland Daut, of Cold Creek, are rejoicing over the arrival of a son to gladden their home, at Ukiah General Hospital. Dr. J. J. Kirwin was attending physician.

WANTED

$45,000,000,000

Sept. 29, 1932: "I accuse the present administration of being the greatest spending administration in all our history. It is an Administration that has piled bureau on bureau, commission on commission. . . Bureaus and bureaucrats, commissions and commissioners have been retained at the expense of the taxpayer."

July 30, 1932: "Let us have the courage to stop borrowing to meet continuing deficit. Stop the deficits."

March 10, 1933: "For three long years the Federal Government has been on the road to bankruptcy. With the utmost seriousness I point out to the Congress the profound effect of this fact upon our national economy. . . . Too often in recent history liberal governments have been wrecked on rocks of loose financial policy. We must avoid this danger."

(All above statements by Franklin D. Roosevelt)

Many of us voted for the "New Deal" in 1932 and 1936 in hopes that the wisdom of the above words would ripen into realization.

TODAY, we know the "New Deal" has not balanced a single budget, has piled up bureaus and commissions, and has doubled the deficit to $45,000,000,000.

To get action—not idle words—we will vote for WENDELL WILLKIE. (Thursday, September 26, is the last day to Register Republican.)

Sponsored by Mendocino Chapter of Young Republicans
Comments, via P. O. Box 531, Ukiah, Are Welcome